

THIS REPRODUCTION IS COMPRISED
OF THE BEST AND MOST COMPLETE
SET OF ORIGINAL IMAGES AVAILABLE
AT THE TIME OF THIS PROJECT'S
INITIAL START. THE ORIGINAL PAPER,
INK, FONT, FONT SIZE AND QUALITY
OF THE MICROFILMED IMAGES
CONTRIBUTE AND AFFECT THE
QUALITY OF THE FINAL PRODUCT.

MENTONE

The Egg Basket of
the Midwest

MENTONE

NEWS

INDIANA

YOUR COMMUNITY

Depends Upon Your
Loyalty to It.

Volume 28, Number 27

Mentone, Ind., Jan. 7, 1959

Subscription—\$2.00 Per Year

PTA Meeting
January 14th

The Mentone P.T.A. will meet on Wednesday, January 14, at 7:30 p.m.

The entertainer will be Max Gwinn, cartoonist, of Nappanee. The Hospitality committee will be headed by Mr. and Mrs. Dean Meyer.

There will be a short executive meeting prior to the 7:30 meeting.

Local News

Keith Besson returned to his school at Purdue, Sunday.

Mr. and Mrs. Robert Jones and Mr. and Mrs. Glen Watkins, were at the Jones cottage last week at Arbutus, Michigan, where they found the weather and fishing just fine.

Mr. and Mrs. W. G. Davis and Mr. and Mrs. E. E. Wagner returned home from Florida on New Year's eve. They called on Mr. and Mrs. Roy Goshert, Mr. and Mrs. Charles Hammer and Mr. and Mrs. Bert Rickel while in Florida. Everyone was just fine.

Mrs. Pete Blue had the misfortune to run her left arm through the washing machine wringer last week.

Lee Markley, son of Mr. and Mrs. Harold Markley, has returned to Manchester College after spending the holidays at home.

Masa Nelson called home from Florida recently. He reports the evenings to be cool, but the days are nice. His address is: Standard Trailer Village, Box 36, Ft. Myers, Fla.

Janice Nelson has resumed her studies at Purdue, after spending the vacation with her family.

Tom Hoover was home on leave from Ft. Bragg, North Carolina over Christmas. He received his wings from paratrooper school just prior to his furlough.

Mr. and Mrs. Harold Utter are spending a few days vacationing in Florida.

Mr. and Mrs. Gilbert Griffis had a birthday supper Saturday evening for their granddaughter, Jo Ellen Boggs' first birthday. Others present were Mr. and Mrs. Larry Boggs, Mr. and Mrs. Earl Boggs, Mr. and Mrs. Bill Griffis and Brad and Bob Griffis.

Infant Dies

Teresa Ann Fitzgerald, daughter of Mr. and Mrs. Gerald Fitzgerald of 324 North West Street, Warsaw, died at the Murphy Medical Center early Wednesday morning. The deceased was born prematurely, Tuesday. Death was due to complications.

Surviving in addition to the parents are a sister, Kathleen; and the grandmothers, Mrs. Lorraine Applegate of Warsaw and Mrs. Iris Fitzgerald, Mentone.

Graveside services will be held at 10 a. m. Thursday at Oakwood cemetery, Warsaw. Rev. Lawrence Reddington will officiate with the L. J. Bibler & Son funeral home in charge.

PRESIDENT OF
BOARD OF EDUCATION

The Kosciusko County Board of Education met in the Board of Education room at the court house with a 100 percent attendance of trustees.

H. Earl Boggs, of Harrison township, was elected president; Raymond Gall, Jackson township, secretary, and Laurence Yeiter, Etna Township, was elected treasurer.

NEW SON

Mr. and Mrs. Roscoe Davis of McConnell, Illinois, are parents of a son, Kevin John, who tips the scale at 7 lb., 4 oz. Mrs. Ina Davis is the Grandmother.

IN HOSPITAL

Glenn Snyder is a patient in the Woodlawn hospital at Rochester.

CLUB CALENDAR

W. S. C. S. meets Thursday, January 15, 8 p. m. at Arvilla Teel's. Note change of meeting.

Jolly Janes meet at the drug store Monday evening, January 12 at 6:00. Anniversary supper and meeting.

D.A.R. meets with Mrs. Berne Rush, January 13 at 7:30.

P.T.A. Wednesday, 7:30, January 14.

Mothers of World War II, Mentone Unit 106, will meet with Mrs. Myrtle Davis, Monday evening, Jan. 12, at 7 p.m.

Newcastle Lions Monday evening, Jan. 12, 7:30, Talma gym.

Merry Mollys will meet Monday evening, Jan 12 at 7:30 at the home of Mrs. Glen Mellott.

Arthur Witham
Dies Suddenly

A heart attack claimed the life of J. Arthur Witham, 51, who has taught the fifth grade in the Mentone school for 32 years, Saturday forenoon.

Mr. Witham had been working shearing sheep during the morning when he became ill. He returned to his home and then went to the office of Dr. Wilson. While in the office he was stricken with the fatal attack. The Mentone Fire Department



J. Arthur Witham

emergency unit was called upon in an effort to revive the man, but to no avail. He had been ailing somewhat for some time.

Mr. Witham was born Dec. 22, 1907, near Harrison Center, the son of Mr. and Mrs. Harry Witham. Oct. 30, 1925, he was married to Lillian Hatfield, who survives.

Survivors in addition to the widow are two sons, Rex and Ned, Mentone; four daughters, Mrs. Howard Stutzman, Mrs. Robert Burnett and Mrs. Robert Riewoldt, Etna Green, and Mrs. Allen Rovenstine, Atwood; his father, Harry Witham, and his step-mother, of near here; two brothers, Thomas of Atwood and Richard of Bippus; three sisters, Mrs. Wilbur Maney and Mrs. Herschel Teel, Mentone, and Mrs. Chas. Carter, Milwaukee, Wis., and 17 grandchildren. A son, Dan, died in 1955.

The Mentone school was dismissed all day Tuesday and the funeral services were held in

Sorority Meets
Thursday Eve.

Mrs. Richard Dickerhoff was hostess Tuesday evening for the Beta Epsilon chapter January business meeting with eighteen members answering roll call.

The secretary and treasurers' reports were read and approved.

The ladies voted to donate ten dollars to the Indiana State Symphony maintenance fund. This enables children of this community to hear the best music annually and enables aspiring youngsters to appear as soloists at young people's concerts through statewide contests. They also voted to sponsor a girl for Girls' State.

Mrs. Mott Bryan and Mrs. Arthur Kendall are delegates to the mid-year luncheon January 31, at Murat Temple in Indianapolis.

Mr. and Mrs. Byron Doran, Mr. and Mrs. Elery Nellans and Mr. and Mrs. Forrest Miner will act as chaperones for the school dance this Friday night.

The ritualistic closing was repeated in unison. The next meeting will be January 20 at the home of Mrs. Byron Doran, Burket.

Delicious refreshments were served to the following: Mrs. Cecil Long, Mrs. Jean Pritchard, Mrs. Curtis Riner, Mrs. Byron Doran, Mrs. Arthur Kendall, Mrs. Paul Quinn, Mrs. Forrest Miner, Mrs. Joseph Boggs, Mrs. Don Ernsberger, Mrs. Iris Anderson, Miss Annabelle Mentzer, Miss Barbara King, Mrs. Elery Nellans, Mrs. Kent Riner, Mrs. Mott Bryan, Mrs. Lyman Mollenhour, Mrs. Kenneth Simcoe and the hostess, Mrs. Richard Dickerhoff.

NEWCASTLE LIONS TO MEET

The members of the Newcastle township Lions club will hold their first meeting of the New Year on Monday evening, January 12 at 7:30 in the Talma gym (old). The members are urged to attend this meeting as final plans will be made for the free movies to be held on January 26 in the high school gym.

the school gymnasium at 11 a. m. with the Johns funeral home in charge. Rev. John Reddington, pastor of the Sacred Heart Catholic Church in Warsaw, officiated. Burial was in the Mentone cemetery.

CHARLES GOOD, 76,
DIES IN MONTANA

Charles Good, 76, died Great Falls, Montana, last Friday. Mr. Good, who formerly lived in Rochester, Akron and Newcastle township, was a resident of Great Falls.

He was born in Kosciusko county in 1883 and was married in 1914 to Ethel Deardorf, who survives. Other survivors include a son, Charles Jr., Chester, Montana; a sister, Mrs. Maude Mulkins, Logansport, and a brother-in-law, Floyd Deardorf R. R. 2, Rochester.

Funeral services and burial were in Great Falls, Montana.

NAME OMITTED

On the New Year greeting of the Mentone Lumber Co., in our last issue, the name of Arlo Friesner was omitted from the list of employees.

INCREASE IN
SOCIAL SECURITY

The telephone in the social security office has been ringing far more frequently than usual these past few weeks. Herbert O. Bultemeier, district manager, reports. A good many calls are from people who are receiving monthly benefit payments and who are concerned about getting the increase that was authorized recently.

Mr. Bultemeier reminds all social security beneficiaries that the increase in monthly benefits will come to them automatically. They do not have to phone, write or visit the social security office to request or file any kind of application for the increase.

The checks for January, 1959 which will be mailed out on the third of February, will include the full increase the law provides, an average jump of about seven percent, he said. In dollars this means 65-year-old workers will receive from \$3 to \$7.50 more, depending upon the amount of their present benefit. Where total family payments reach \$254.00, individual benefits other than that paid to the worker may show a lesser percentage increase.

Also, starting January 1st, the social security tax on pay-rolls will increase to 2½% on the employee and a like amount must be paid by the employer for a total of 5%. The tax on a self-employed person will be 3¾% on the first \$4800.00.

Farm Science Days At Purdue

Indiana's largest agricultural meeting — Purdue University's winter conference—will emerge next year with a new emphasis on science in agriculture and a new name, Farm Science Days.

Farm Science Days will be held January 19-24 on the Purdue campus.

W. F. Graham, supervisor of agricultural conferences at Purdue said more than 5,000 persons are expected to attend. Meetings will be held in the Purdue Memorial Union Building and the new Memorial Center.

Science as applied to specific farm enterprises, such as beef cattle, feeder pig production, dairy and hogs, will be discussed by authorities at the various sessions.

INSURANCE with PROTECTION

We Offer a Complete Insurance Service

FIRE, WIND, HAIL
THEFT, HAIL
LIABILITY
AUTO
COMPENSATION
BONDS

Prompt Loss Settlements

Walburn Insurance Agency

Ph. Elmwood 3-4751
MENTONE, IND.

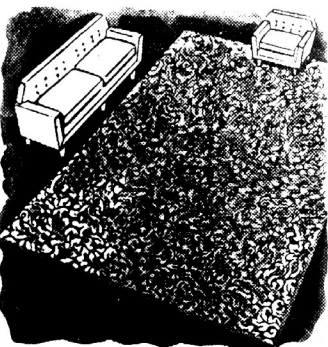

When You Need Furniture or Carpets, come and see our Quality Furniture for Less!

Easy Terms - We Trade - We Deliver - Ph. TWinoaks 2-511

CRABBS Furniture
Open Wed. & Sat. Nites
Til 9 p. m.
All Day Thursdays
OF ARGOS

Cub Scout Newsmen

Den 4 Reporting a Review of Their Activities for 1958

January found David Tibbets, Rex Bowser, Mike Whetstone, Steven Tucker, David Smythe and Kenny Simcoe forming a new Den 4 with Mrs. Tibbets as our den mother. Our first job was to become Bobcats. We drew names at our first meeting for each boy's turn to bring refreshments and a game. In February we made hatchet favors, paper holders and place mats for the Blue and Gold banquet. Each boy was presented with his Bobcat pin at the banquet — by Kenny Simcoe.

In March our theme was "Exploring Alaska." We listened to a story about Alaska, made an Eskimo village, totem poles and bow classes. Our skit for pack night was carrying vaccine on a sled to the diphtheria epidemic in Nome. In April the theme was "Keep America Beautiful" and we made posters and litter bags. Also each boy, with help from his dad, made a bird house and a member of our den was chosen winner at pack night with the best bird house. Our theme in May was "Circus Days." We presented a freak show as our skit and had a two-headed monster, tattooed man, human octopus and Siamese twins. This month we made planters for our mothers. By Mike Whetstone.

The theme for June was "Trails, Treks - Trips." We made rock paper weights and pocket notebooks for Father's day presents. We learned bicycle safety rules. We took a trip to Fort Wayne and went through the newspaper office, a meat packing plant and the water purification plant. We

had a vacation from scouting during July and August. The last week of August we held our first meeting after summer vacation.—By David Smythe.

"Cub Scout Corral" was our September theme. At our den meetings we made snapper pistols, boots from paper sacks, gauntlets and holsters. We learned a den yell, made musical instruments and started a "den doodle." We also made a treat basket for each boy to bring his treat in. We chose a boy to take roll and collect the dues each month. We also learned a new prayer to say before refreshments each meeting. We had a cowboy skit at pack night. In October the theme was "American Folklore." We chose Indian Folklore for our skit. During the month we made real moccasins out of leather and felt, Indian headdresses, macaroni necklaces, leggings out of feed sacks and Indian skirts that we painted and decorated. By David Tibbets.

Our theme for November was "See and Do It." Most of the boys had measles so we didn't have two den meetings. We made a Thanksgiving centerpiece. We had no pack meeting for November. In December the theme was "The Golden Rule." We made Golden Rule bookmarks and a Golden Rule chart.

buy smart

buy PATSY COAL



"Stake yourself to better heat!"

Make up your mind to get top value when you buy coal ... stake yourself to the best dollar buy in heating comfort ... that's Patsy Coal! Patsy is over 97% pure, gives longer-burning, steady heat when you need it! Be a smart buyer ... get all the heat you're paying for ... buy Patsy Coal today!

NO. IND. CO-OP.
MENTONE, IND.
Phone EL 3-3205

When each of us did a good deed we got a gold star on the chart. We made feeders to hang out for the birds. We were pretty busy in December. We made Christmas gifts for our mothers and fathers, carved and decorated styrofoam tree ornaments and molded and decorated Christmas candles. Our skit was a Christmas tree puzzle and as each boy brought his piece out he told of Christmas customs in other countries. We had a grab bag Christmas exchange at the pack meeting. Our den had a party and gift exchange the last meeting before Christmas.—By Steve Tucker.

Both calf pneumonia and scours generally are aggravated by improper housing. Purdue University veterinarians say calf pens should be constructed and situated to facilitate easy cleaning, to provide dry quarters and adequate ventilation.

If you plan to plant trees next spring, now is the time to order seedlings. Order blanks may be obtained from county agricultural extension agents or from the forestry and conservation department, Purdue University, Lafayette, Indiana.



Better than a pocketful of change—

a telephone credit card

THERE'S never a delay for getting coins — or for depositing them — if you have a General Telephone Credit Card — good anywhere in the country.

And there's no guesswork or doubt about what you've spent on calls. Your itemized monthly statement tells the whole story.

Inquire about this handy and valuable convenience—call our Business Office.

GENERAL TELEPHONE

America's Second Largest Telephone System



Mentone Basketball

As Reported by Larry Teel

The "Hustling Bulldogs" of Mentone recovered from near defeat Friday night to down visiting South Whitley 71-69. It was a well-earned team victory for the local five, who have now won 9 of their 12 games. The Bulldogs jumped to an early lead and through the first half the scoring was pretty even as the visiting Whitley crew kept whacking away at Mentone's slim lead and as the first half came to a close, the Mentone lads had a 31-30 lead.

As the second half got underway Whitley hit for two quick baskets to take a 34-31 lead. Throughout the remainder of the third quarter the two teams traded basket for basket.

Early in the 4th quarter Whitley jumped to an eight point lead, the largest of the game, and things began to look bad for Mentone. Then the locals got three quick baskets and the Mentone fans were in an uproar.

But, just as quickly the South Whitley team upped its lead to seven points with 3:30 left in the game and Mentone appeared to be beaten, but you would have had a hard time convincing coach Paul Bateman and his five hustling lads that they were through as they came roaring back to tie the score with approximately a minute left to play.

Both teams missed shots and with 34 seconds remaining, Whitley called a time out, their sixth of the game. This gave the Bulldogs a free throw and the ball out of bounds.

The Mentone lads calmly stepped to the line and coolly sank the charity toss and Mentone led 70-69. In the following frenzy to get the ball another foul was called against the visiting So. Whitley Bulldogs and with eleven seconds left Mentone moved ahead 71-69 and that is the way it finished up.

Next Friday the Bulldogs play host to Etna Green, the only team to beat mighty North Webster.

Mentone

B. Long	3	2	3
Nellans	2	5	4
D. Long	1	0	0
Hatfield	5	3	4
Holloway	5	14	1
Teel	7	1	4
	23	25	16

So. Whitley

King	2	3	4
Simms	7	8	5
Walker	3	3	5
Wright	3	3	4
Hartley	9	0	5

Marrs	1	4	2
Michael	0	0	4
	24	21	29

Storage stocks of potatoes held by Indiana growers and dealers Dec. 1 totaled 440,000 cwt. This represents slightly more than 44 percent of the fall potato crop, according to state-federal agricultural statisticians at Purdue University. Stocks on hand a year ago were 610,000 cwt.

Bessie Gross went to Union, Michigan to stay at her daughter's home while the family enjoyed a trip to Florida.

REED FUNERAL HOME

Ambulance Service

Phone EL 3-4375 Mentone, Ind.

why the smart switch is to the '59 Chevrolet

ROOMIER BODY BY FISHER: features wider seats and more luggage space. **MAGIC-MIRROR FINISH:** keeps its shine without waxing for up to three years. **NEW BIGGER BRAKES:** better cooled with deeper drums, up to 66% longer life. **OVERHEAD CURVED WINDSHIELD** and bigger windows—all of Safety Plate Glass. **SLIMLINE DESIGN:** fresh, fine and fashionable with a

practical slant. **HIGH-THRIFT 6:** up to 10% more miles per gallon. **VIM-PACKED V8's:** eight to choose from, with compression ratios ranging up to 11.25 to 1. **FULL COIL SUSPENSION:** further refined for a smoother, steadier ride on any kind of road. One short drive and you'll know the smart switch is to Chevy. Come in and be our guest for a pleasure test first chance you get.

NOW—PROMPT DELIVERY!

Stepped-up shipments have assured you a wide choice of models and colors. We can promise prompt delivery—and it's an ideal time to buy!

CHEVROLET



The 6-passenger Nomad and the Impala 4-Door Sport Sedan.

now—see the wider selection of models at your local authorized Chevrolet dealer's!

BOARDMAN CHEVROLET SALES

MENTONE, INDIANA



TELEVISION OR RADIO

Call PHONE NUMBER

EL 3-4685

BAKER'S
JEWELRY & APPLIANCES
MENTONE, IND.

**GIVE
YOUR
BUDGET
A
BREAK**

Ground Beef

Strictly Fresh and Pure. You'll like it in savory meat loaves or patties.

lb. 49c



IGA Catsup
EXTRA RICH
2 - 35



**HERE'S PROOF
YOU SAVE MORE
AT IGA!**

QUALITY PRODUCTS

Hi Neighbor!

The arrows point out this fact: IGA SAVES YOU MORE! Yes indeed, all signs point to IGA for GREATER SAVINGS on QUALITY PRODUCTS every day of the year! If you promised yourself you'd save more in 1959... then you'll be shopping at IGA, where we'll baby your budget all year long! C'mon, neighbor, and see for yourself!

NEAT TIP: Before discarding that catsup bottle, rinse it out with vinegar and use the "vinegar rinse" in your French dressing for salad!

FRESH PORK

Liver 3 lb. \$1

COUNTY LINE

CHEESE lb. 59c

LEAN, TENDER

Pork Steak lb. 59c

TABLE FRESH PRODUCE

I. G. A. WHITE

Grapefruit 6-39c

GOOD COOKING—No. 1

Potatoes 10 lb 29^c

I. G. A. FROZEN FOODS

I. G. A.

FISH STICKS

pkg. 29c

I. G. A.

FROZEN PEAS

2 pkgs. 37c

PURE CANE

SUGAR

10 LB. 89^c

LIMIT OF ONE

I. G. A.

**ORANGE
JUICE**

LARGE CAN

39c

SUNBEAM'S GLAZED

DONUTS

dozen 39c

BURGER'S

**COTTAGE
CHEESE**

1 lb. box 19c

HOME STYLE 2 1/2 size

P E A C H E S

4 cans \$1.00

BURGER'S GRADE A

M I L K

"Plus Jug Deposit"

gallon 59c

DAINTY MAID

B R E A D

2 lg. loaves 37c

Meyer's IGA
SUPER MARKET

PHONE EL 3-4845 MENTONE, IND. FREE DELIVERY

**YOU
GET
MORE
AT**



CLASSIFIED ADS



10 cents per line

Minimum 50 cents per issue

MONUMENTS and MARKERS.

Select from our extensive display. See the monument you buy and avoid disappointment. We employ no salesmen—you save the difference. Warsaw Monument Works, Road 15 South. tfe

WANTED—Well drilling and repairing. Water systems for sale. Try our payment plan. Homer Saner and Sons, telephone TW3-3899 Akron. tfe

A FARM LOAN AT HOME affords you many privileges and advantages. Ask us about our convenient repayment terms, and how you can use your equity for additional working capital. **FARMERS STATE BANK**, Mentone, Indiana. tfe

Bourbon Silo Co.

SEPTIC TANKS

Burial Vaults

Ph. FI2-4451 Bourbon, Ind.
J18p tfe

LOCAL OWNED — Rochester Septic Tank, Cesspool and Drywell Cleaning Service. Install or repair. Sale of tanks, drywells built. Guaranteed work. Bob Richards, CA3-5845 Rochester, Ind. tfe

REASONABLE

Galvanized steel roofing, 14" and 24" corrugated, also Wheeling channel drain. New Structural iron and pipe. Farm fence, culverts and end posts. Bourbon Junk Yard, phone FI 2-3205. tfe

FOR SALE—Sherwin-Williams Super Kem-Tone and Kem-Glo enamel. A complete stock of colors. Lowman's Corner, (since 1937). tfe

SAND, GRAVEL, LIMESTONE, fill dirt. Ph. ELmwood 3-4292. Wayne Tombaugh. tfe

GENERAL BULLDOZING

Land Clearing, earth moving and grading. Phone GLenview 3-4730, Keith Jordan, R.R. 2, Leesburg. tfe

SHUNK

TV Sales & Service

ZENITH

Televisions, Radios and Stereophonic High Fidelity

EL 3-2876

Mentone

MY CUSTOMERS GET QUICK

service without paying a premium. Why wait for "route" men? When you want prompt, reasonable Radio-TV service, call EL 3-4464 or 4913. Jack K. Riner. tfe

ROMINE ELECTRIC

Maytag Sales and Service. You Call For Me — I'll Wire For You.

Wiring Contractor. Free Estimates Ph. EL 3-2745, Mentone. tfe

FOR SALE—Apples, McIntosh, Winter Bananas, Jonathan, Delicious, Grimes and others. Open evenings till 8:30. Closed Sundays. Harman Orchard, north of Atwood. Ph. Atwood UL 8-2725. tfe

FINANCIAL SECURITY. "Your"

Depression Proof Business!

Persons selected enjoy up to \$300.00 monthly for 7 to 12 hours weekly. Be your own boss with new type coin-operated business. No selling. Full time possibilities. Car, references, and \$800.00 working capital necessary. For local interview write P. O. Box 156, Rochester, Minnesota. List qualifications and phone. 1p

BUSINESS OPPORTUNITY —

Man or Woman. Responsible person from this area, to service and collect from cigarette dispensers. No selling. Car, references, and \$592.50 to \$1975.00 investment necessary. 7 to 12 hours weekly nets excellent monthly income. Possible full-time work. For local interview give telephone and particulars, Write International Sales and Mfg. Co., Inc., P. O. Box 1236, Oklahoma City, Okla. 1p

FOR SALE—700 bales nice wheat straw, 450 bales clover hay. Roy Koser, telephone GY 1-2234. 1p

FOR SALE—2 year old Hampshire boar, double immuned. Also 5 feeding shoats, weighing 120 pounds. Adam Poe, 2 1/2 miles east on Road 25. 1p

66 ACRES, PARTLY MODERN farm dwelling, fully average condition, good crib and shed, poor barn. About 50a tillable. River frontage. With land selling from \$300 to \$500 an acre this value is appreciated at \$13,500.00 total price. Deamer & Deamer, Realtor, Rochester, Indiana. Phone CA 3-2902. J21c

NOTICE TO SUBSCRIBERS

Effective February 4, 1959

Subscription to the NEWS

WILL BE

\$3.00 per year

The yearly subscription price to the Mentone News has been much lower than most weekly newspapers for a number of years, and the continued rise in the cost of production makes it imperative that the price be raised.

\$2.00 RATE STILL APPLIES.

In order to give each subscriber an opportunity to renew or pay up any arrearage, the annual \$2.00 rate will apply until February 4, 1959. (The limit of pre-payment at the \$2.00 rate will be two years.)

Also, in order to keep our subscription list in a paid-in-advance condition, all names will be dropped from our mailing list on February 4, 1959 that do not show a paid-in-advance status. Even though many courts have decreed that a subscriber who continues to accept a newspaper from his mail box is liable for the obligation, our preference is that all be paid in advance.

FOR SALE—Clover hay, 350 bales, no rain. Don Kuhn, phone Burket GY 1-2334. J4c

IN ROUTE—60% potash fertilizer. Call for price off the car. O. B. Deaton, telephone EL 3-4828. Other fertilizer at bargain prices. 1c

FOR SALE—275 four-week old Kimberchik K-137 pullets, 275 five-week old Kimberchik K-137 pullets. Manwaring Leghorn Farms, Mentone. 1c

FOR SALE—Drop leaf dining room table, with pads and two chairs. Phone EL 3-3138. Mrs. Gerald Ballenger. 1c

Punctuality is admired, if you don't mind waiting.

We will look to the new congress for many things, but not raising the debt limit. We'll manage that ourselves.

WE HANDLE REMINGTON

STATEMENT OF CONDITION

FARMERS STATE BANK

MENTONE, INDIANA

JANUARY 2, 1959

Resources

Loans and Discounts (Less Reserve of \$31,698.00)	\$ 1,750,591.28
United States Bonds	2,046,597.90
Other Bonds	173,936.87
Cash and Due from Banks	471,832.86
Banking House, Furniture and Fixtures	21,000.00
Other Assets	690.85
Overdrafts	234.05

Total \$ 4,464,883.81

Liabilities

Capital	\$ 90,000.00
Surplus	110,000.00
Undivided Profits	140,764.06
Unearned Discounts	25,735.45
Deposits	4,098,364.30

Total \$ 4,464,883.81

Sixty-Six Years of Continuous Safe Banking

Member Federal Deposit Insurance Corporation

JAN. 7, 1959

MENTONE NEWS

Published Every Wednesday
(Second-class postage paid at
Mentone, Indiana)

ARTLEY D. and RUTH C. CULLUM
Editors and Publishers

Printed in the Modern Printing Plant
of the Country Print Shop,
Mentone, Indiana

Ph. ELmwood 3-3985 Box 96

Thomas Harman Business Mgr.
Carl T. Peterson Makeup
Walter Safford Press Stereotype
Frank Hardesty Offset
Mrs. Doyle Baum Bookkeeper

A subscription to this Newspaper
will be considered an open account
unless a request be sent to the pub-
lishers specifying otherwise.

COUNTY SHEEP ASSOCIATION DINNER

The Kosciusko County Sheep
Association held their annual
dinner meeting at the West-
minster Hotel, Winona Lake,
Monday noon.

Wilbur Latimer, president,
presided at the meeting. Laur-
ence Love of Eaton, Indiana,
one of Indiana's best known
sheepmen, was the speaker. He
gave a very interesting talk re-
garding care and feeding of
sheep. Bob Gillierson of the
Producers Commission, reported
on the progress of the pools.
Don Frantz, agricultural agent,
gave several remarks and sev-
eral asked Mr. Love questions.

The following officers were
elected for 1959: Russell Huf-
fer, president; Peter Waldeck,
vice president; Charles Miller,
Secretary - treasurer and Sam
Knoop, Sam Boggs, Rudy Ross,
Wilbur Latimer, Leon Tucker,
Clifford Fawley, Don Cretcher,
directors. Several guests from
other counties were present in-
cluding Guy Gross and son from
Marshall county.

B Team Tourney At Beaver Dam

A B-team tournament will be
held at Beaver Dam this com-
ing Saturday, January 10.

Mentone and Silver Lake will
play at 12:30 CST or 1:30 CDT
with Akron and Beaver Dam
playing the second game.

NON-DRINKERS
Buy The Best

AUTO INSURANCE
for Less



Preferred Risk Mutual INSURANCE

HAMMER INS. AGCY

All Kinds of Insurance,
Including Life.

Phone EL3-3975 Mentone, Ind.

The two losers will play that
night at 6:30 CST or 7:30 CDT
and the two winners will get
together in the final game that
night.

The doors will open at 12:00
CST or 1:00 CDT and in the
evening at 6:00 CST or 7:00
CDT.

Admission will be 30 cents
for everyone for each session.
Mentone won the A-team,
4-way tournament held recent-
ly at Mentone.

Burket 4H Club Meeting

The Burket Busters 4-H club
met on January 5, 1959 at the
Burket Gym.

The meeting was called to
order by the president Bob
Haupt.

Eldon Swick led the American
pledge. Danny Newton led the
4-H pledge. Roll call was answ-

ered by your address. The Sec-
etary's report was read and ap-
proved. Group singing was led
by Danny Newton. The Treas-
urer's report was given by Arlys
Thompson. County Agent Don-
ald Frantz gave a talk on the
Scope for the new year.

We elected members for our
advisory board. They are: Jack
Newcomb, Dwight Bechtol, Vir-
gil Haupt, Claude Swick, Joe
Ault.

Stanley Newton was elected
as our leader along with Virgil
Haupt as co-leader.

Refreshments were served by
the Swicks. The meeting was
then adjourned.

—Reported by Linda Haupt

Winter Wheat Acreage Up

State-federal agricultural stat-
isticians at Purdue University
report that Indiana farmers

seeded 1,347,000 acres of wheat
last fall. This is two percent
more than the acreage seeded
in the fall of 1957, but is 11 per-
cent less than the 10-year (1947-
56) average.

Seedings were made under
generally good soil conditions.
Growings conditions have been
good since that time.

Based on Dec. 1 conditions,
a yield of 30 bushels per seeded
acre is in prospect, the statis-
ticians say. They forecast total
production for 1959 to be 40-
410,000 bushels, compared with
40,992,000 bushels produced in
1958.

Even though the seeded acre-
age for 1959 is 11 percent less
than the 10-year average ac-
reage, prospective production
for 1959 is 13 percent greater
than average.

ADVERTISE! IT PAYS!

Purdue University agricultural
engineers suggest that now is
a good time to get infrared heat
lamp units ready for the coming
pig farrowing season. They rec-
ommend repairing defective
cords, wiping dust from bulbs
and replacing metal, rubber or
plastic socket with porcelain
units.

ADVERTISE! IT PAYS!

Building Material

For All Your
FARM AND HOME NEEDS

Phone or See
JOE FISHER
of near Burket, Ind.
No. 1 Quality Building
Materials.
Cash and Carry
BY SMILEY LUMBER CO.
Denver, Ind.
Phone Burket GY-1-2233

FRANK & JERRY'S

ROAD 19 SOUTH
MENTONE, INDIANA

Delivery Orders Welcome
PHONE EL 3 — 3581

HOURS

Mon. Thru Fri. 7:00 to 8:00
Saturday 7:00 to 9:00
Sunday 8:00 to 12:00

HIGHEST QUALITY - LOWEST PRICE

Silver Bar PEAS 4-49c

By DEL MONTE, 303 size

INSTANT MANOR HOUSE

COFFEE 1g. 5 oz. 79c

FRESH EVERY DAY — EVERYDAY PRICE

MILK gal. jug 60c

WHITE

Grapefruit 3 for 29c

MAINE

POTATOES 10 lb. 49c

MIDGET LONGHORN STYLE

Cheddar Cheese 1 1/2 lb 98c

GATEWOOD, Just slice and fry

Fresh MUSH pkg. 20c

Fresh SIDE lb. 49c

PORK STEAK lb. 49c

ELCO BACON lb. 59c

ECKRICH

WIENERS lb. 59c

SUNDAY PAPERS by OLSEN—Chicago, Indianapolis

War Mothers Have Party

December 15, the Mothers of the Mentone World War II unit met at the home of Mrs. Ethel Whetstone for their annual Christmas party and monthly meeting, with a carry-in supper and gift exchange. After a most delicious supper, the meeting was opened by presenting the colors, pledging allegiance, singing one verse of the "Star Spangled Banner" and prayer by the chaplain. The meeting was declared opened for business by the president, Dora Norris. All reports were read and accepted, and all bills were allowed. Eight overseas Christmas boxes were reported sent, and Christmas cards were to be sent to those who are in the States. A donation was to be sent to each of the veteran hospitals. It was decided to meet at the home of Mrs. Wagner to make out the report blanks to be sent to the district chairmen. The nominating committee made its report and the 1959 officers were elected. They will be installed at the January meeting, which will be held at the home of Myrtle Davis. Santa then presented each of the members present, and one guest, Mrs. Zentz, with a gift from under the beautifully decorated Christmas tree. If you were absent you missed something.

Local News

Miss Jacque Pritchard spent a week visiting her grandparents, Mr. and Mrs. H. O. Pritchard, of Marion, Ohio.

Mr. and Mrs. Bill Hudson and daughters called Friday evening

Pole Buildings

PHONE or SEE

JOE FISHER

of near Burket, Ind.

For POLE BUILDINGS

By SMILEY LUMBER CO.,
Denver, Ind.

Many hundreds of satisfied customers.

Ph. Burket GY-1-2233

at the home of Mr. and Mrs. Jerry Hudson and family.

Mrs. Ina Davis called on Mrs. Byron Linn Thursday afternoon of last week.

Supper guests of Mr. and Mrs. Harold Coplen and family recently were Mr. and Mrs. George King, Barbara and Janet, Mrs. Jean Pritchard and girls, Mr. and Mrs. Dick King and family, Jerry Ross and Phil Bucher.

Mr. and Mrs. David Ellis and son, of Warsaw, and Mr. and Mrs. Frank Hardesty and boys, Mentone, spent Monday evening with Mr. and Mrs. Tom Harman and family.

Mr. and Mrs. Dana Starr visited Sunday with Mr. and Mrs. Dean McIntyre of Elkhart.

Mrs. George Colglazer of Mitchell, is visiting her daughter and family, Mr. and Mrs. Robert Hewlett.

Mr. and Mrs. Hody Fenstermaker and Mr. and Mrs. Don Fenstermaker and family were Sunday dinner guests of Mr. and Mrs. John Fenstermaker.

Mrs. William Middleton, of Argos, spent Wednesday evening with her sister, Mrs. Dana Starr.

Miss Martha Sullivan and Max Reavis of Elkhart, spent the week end visiting her folks, Mr. and Mrs. Harry Sullivan.

TO FLY TO CALIFORNIA

Mr. and Mrs. Allen Herenden will leave early Thursday morning for Indianapolis where they will take a plane for Santa Monica, California for a visit of three or four days with Mr. Herenden's son, Bob. Bob is a pilot for TWA and made the arrangements for the trip.

DR. URSCHEL SPEAKS TO MENTONE LIONS

Dr. Dan L. Urschel was the speaker at the Mentone Lions Club Wednesday evening. Naturally his topic was about heart disease, and his talk was very interesting. Some of the facts he presented included the statistic that five times as many men as women suffer heart trouble. Heredity and a heavy fat diet seem to have a great bearing on the incidence of heart disease. Tension, moderate use of tobacco and liquor may have some bad effects, but this is indefinite, according to the doctor.

Advertising Is A Business Necessity

New '59 PHILCO DUOMATIC

WASHER-DRYER COMBINATION



Costs less than
many washers
alone!

\$389⁹⁵

EVEN LESS WITH YOUR
OLD WASHER IN TRADE

**FITS ANYWHERE
A WASHER WILL!**

only 26 $\frac{3}{4}$ inches wide

- IN KITCHENS • IN BATHROOMS
- IN PANTRIES • UNDER STAIRS
- IN RECREATION ROOMS • IN CLOSETS

WASHES AND SPEED-DRIES FULL FAMILY
SIZE LOAD IN AS LITTLE AS AN HOUR

It's here at last—a fully proven washer-dryer combination in the price range of a washer alone... does your complete wash-day job better and in one work-saving automatic operation.

- BIG FILTER DRUM—washes cleaner, lint-free
- SAFE FOR ALL FABRICS—washes with gentle tumble action... dries on safe low heat
- EXCLUSIVE AUTOMATIC POWER SOAK CYCLE
- EXCLUSIVE DETERGENT AND BLEACH DOOR
- SELECTION OF HOT, WARM OR COLD WATER WASH

Watch for our Advertisement Next Week announcing our 30th Anniversary celebration.

BAKER'S JEWELRY AND APPLIANCES
MENTONE, INDIANA

PETE'S RESTAURANT

Mentone, Indiana

STEAKS — CHOPS
SHORT ORDERS
NOON SPECIALS

Ice Cream — Sandwiches

PRIVATE
DINING ROOM
SPECIAL PARTIES
By Appointment
Phone ELmwood 3-2275

Sunday Dinners
Choice of
Chicken - Ham - Swiss Steak

Hours
Mon. - Sat. 7 a. m. - 10 p. m.
Sun. 11:30 a. m. - 7:30 p. m.



CHURCH NEWS

First Baptist Church

Mentone, Indiana
Rev. Irwin L. Olson, Pastor



Bible School 9:00 a.m.
Classes for all ages, including a nursery for the babies.
Morning Worship 10:00 a.m.
Training Union 6:00 p.m.
Evening Worship 7:00 p.m.
Informal Gospel and Song Service.

Bible Study & Prayer Service
Thursday 7:00 p.m.
Choir Practice.

(All services on CST)

You are invited to these services.

Church Of Christ

Mentone, Indiana
Ralph Burris, Minister
(C. D. T.)

SUNDAY—

Bible Study 10:00 a.m.
Worship 11:00 a. m.
Worship 7:30 p.m.
Bible Study Thurs., 8:00 p.m.
The Herald of Truth Radio program is heard on WLS each Sunday afternoon at 2:30 CDT, and the Herald of Truth TV program is seen each Sunday afternoon on Channel 27, 3:30 CDT.

TIPPECANOE COMMUNITY CHURCH

Henry J. Hiddinga, Pastor
Milo Reichard, S. S. Supt.
Morning Worship 9:30 a.m.
Sunday School 10:30 a.m.
Crusaders for Christ 6:30.
Evening Service 7:30 p.m.

THURSDAY:

Pioneer Girls 3:30.
Prayer Meeting 7:30 p.m.
Teach. Train. Course 8:30.

Palestine Christian Church

(One mile north of Palestine on State Road 25)

James H. Gabhart, Pastor

SUNDAY:

Bible School 9:30 a.m.
Morning Worship 10:30 a.m.
Evening Worship 7:00 p.m.
A hearty welcome awaits you.

Methodist Church

MENTONE, INDIANA
Rev. Milton G. Persons, Pastor
Miss Barbara King, Treasurer
Mrs. Allen Herendeen, Sec'y.
M. O. Bryan, Lay Leader



SUNDAY:

Divine Worship 9:30 a.m.
Church School 10:30 a.m.
M. Y. F. 6:00 p.m.

MONDAY:

Boy Scouts 7:30 p.m.

THURSDAY:

Board and Committee Meetings 8:00 p.m.
Special and monthly meetings announced in News items.

Talma Christian Church

Gerald Swesey, Pastor
Sunday School 9:30 a.m.
Glen Puterbaugh, Supt.
Morning Worship, 10:30 a.m.
Evening Service 7:30 p.m.
Prayer Meeting Thurs., 7:30.

Tippecanoe Congregational Christian Church

Rev. James Gardner, Pastor
Ernest Dickey, S. S. Supt.
Sunday School 9:30 a.m.
Morning Worship 10:30 a.m.
Sunday Eve Service 7:00 p.m.
Prayer Meeting, on Thursday evening, 7:00 p.m.

Burket Methodist Parish

Rev. Lloyd Wright, Pastor

COOK'S CHAPEL:

Sunday School 9:30 a.m.

Morning Worship 10:30 a.m.

PALESTINE:

Morning Worship 9:30 a.m.

Sunday School 10:30 a.m.

Senior MYF 7:00 p.m.

BURKET:

Sunday School 9:30 a.m.

Jr. MYF 7:00 p.m.

NEWS? Ph. ELmwood 3-3985

Olive Bethel

Sunday School 9:30 a.m.
General Service 10:30 a.m.
Youth Fellowship 7:15 p.m.
General Service 7:30 p.m.
Come and worship with us in sermon and song. We welcome you to all of the services. Come and bring a friend.

Bourbon Methodist Circuit

Rev. Dale Bardsley, Pastor
TALMA METHODIST
C. S. T.
Bill Rathbun, Supt.
Sunday School 9:30 a.m.
SUMMIT CHAPEL
N. E. of Tippecanoe on Ind. 10
D. S. T.
Nilas Cretcher, Supt.
Sunday School 9:30 a.m.
Sunday School 10:30 a.m.
Worship Service 7:30 p.m.
FOSTER CHAPEL
D. S. T.
Kenneth Ritenour, Supt.
Sunday School 10:00 a.m.

Burket and Beaver Dam E. U. B. Church

Rev. Lloyd Overmyer, Pastor
"Every member an evangelist for Christ and Church"
BURKET:
Sunday School 9:30 a.m.
Don Kuhn, Supt.
Worship Service 10:30 a.m.
Fellowship, Tuesday 7:30.
BEAVER DAM:
Sunday School 10:00 a.m.
Ernest Heighway, Supt.
Worship Service 7:30 p.m.
Choir Practice, Thurs., 7:30.
Bible Study and Prayer Service Thursday, 7:30 p.m.
All services on EST.

Harrison Center

Evangelical United Brethren
H. R. Steele, Pastor
Worship Service 9:30 a.m.
Bible Study, 10:20

Etna Green

Evangelical United Brethren
H. R. Steele, Pastor
Bible School, 9:45.
No Worship Service.

Four winter feeding trials with beef cows are being conducted at Purdue University's southern Indiana Forage Farm near French Lick. One group is grazing nitrogen fertilized fescue pasture; the other three groups are being fed sorghum and grass silage with varying amounts of supplements.

NEWS? Ph. ELmwood 3-3985

Mrs. Howard Shoemaker

GENERAL INSURANCE

Mentone Ph. ELmwood 3-2235

NEWCASTLE TOWNSHIP NEWS

Mr. and Mrs. Ralph Chapman and family of Laketon were Sunday guests of Mrs. Chapman's parents, Mr. and Mrs. Fred Barr.

Monty Roe Sriver has returned to his studies at the Ball State College at Muncie after spending the holidays here visiting his parents, Mr. and Mrs. Harry Sriver.

Talma school has reopened after being closed for the holidays.

Steve Coplen has returned to his studies at Fort Wayne after spending the holidays here with his parents, Mr. and Mrs. Art Copley and family.

Robert Deamer and Jessie Wagoner have returned to Valparaiso College after visiting their parents, Mr. and Mrs. George Deamer and Mr. and Mrs. Claude Wagoner.

Miss Karen Miller, who is taking nurses training at Muncie has resumed her duties after spending the holidays here with her parents, Mr. and Mrs. Charles Miller.

Mrs. Cora Bryant of Leesburg spent the week end here at her home.

Mrs. Robert A. Calvert, who has been on the sick list is very much improved.

Mrs. Joe Duzan has been removed to her home from the Osteopathic hospital at South Bend.

Mrs. Helen Emmons entertained at a New Years dinner

the following guests: Mr. and Mrs. Kermit Biddinger and Mr. and Mrs. Delbert Hunter.

The Talma Tigers Basketball Five will travel to Akron on Friday evening, January 9, for a contest with the Akron Flyers.

Pvt. Rolland Calvert has returned to his camp at Fort Knox, Kentucky, after spending the holidays here visiting his parents, Mr. and Mrs. Robert Calvert.

Miss Linda Barkman has returned to her duties at North Manchester after visiting her parents, Mr. and Mrs. Chloris Barkman.

Mrs. Alta Mollenhour of Mentone, was a recent guest of Mr. and Mrs. Devon Eaton. Mrs. Mollenhour also called on her daughter-in-law, Mrs. Evelyn Foster and children of Rochester, before returning home.

Mrs. John Masters called on Mrs. Robert A. Calvert, Tuesday afternoon.

NEWS? Ph. ELmwood, 3-3985

FARM LOANS

Low Interest Rates

Confidential Handling

Long Term

HENRY BUTLER

WARSAW, INDIANA

Ph. AM 7-7727 or AM 7-6517

If no answer call Mrs. Allen Turner at Dr. Baker's Office.
AM 7-6731

What Is The Largest "Farm Group" In Indiana?

108,000 Farm Families That Regularly Save Trading Stamps Are The Biggest "Farm Group" In Indiana.

America's farm families are traditionally thrifty. The same pattern of thrift is found in Indiana. It is only natural, therefore, that the response of Indiana farm families to one of the oldest forms of thrift—the trading stamp—is so noticeable.

Today over 108,000 farm families save them. You might almost say that these savers constitute the largest single farm group in the state.

During 1957 alone, thousands of dollars worth of trading stamp merchandise went into farm households in the state, and every 2 seconds a farm family is

redeeming trading stamps.

There is still another side—direct income for farmers. During 1957 the stamp industry purchased from Indiana farmers \$1,462,000 worth of primary materials that go into the manufacture of merchandise for stamp redemption.

No one can contemplate these facts and fail to realize that both personally and economically the trading stamp industry is a meaningful and welcome force in the life of our state.

This message is published as public information by THE SPERRY AND HUTCHINSON COMPANY, originator 63 years ago of S&H Green Stamps.

Beaver Dam Ag. Club

The Beaver Dam Agriculture 4-H Club had a meeting Monday night, Dec. 22, at the school house. The meeting was called to order by the president, Roger Nellans. The pledge to the 4-H and American flags were led by David Norris and Dick Sittler. The roll call was answered by a favorite food. The secretary's report was read by Diana Ballenger, followed by the report of the treasurer, Sue Ann Welty. The group was led in several songs by Linda Smalley. Business was discussed, followed by the Health and Safety report on "Treatment of Snake Bites," led by Dixie Bergstrom. The meeting was adjourned after recreation and refreshments.

New officers were elected at the last meeting. They were:
President, Roger Nellans.

**ALL KINDS OF
INSURANCE**
HERSCHEL FENSTERMAKER
Akron, Indiana

Vice president, Marlin Valentine.

Treasurer, Carol Welty.
Assistant Treasurer, Jean Swick.

Secretary, Diana Ballenger.
Assistant, Phyllis Ummel.
Reporter, Janet Welty.
Assistant, Dick Sittler.
Health and Safety Leader, Sue Ann Welty.

Song leader, Linda Smalley.
Recreation Leaders, Sherry Babcock, Max Ummel, Marianne Tipmore and David Haney.
Janet Welty, Reporter.

CARD OF THANKS

How glad Mother and I are to be home. May we take this way of telling all of you how much we appreciated all of your cards, phone calls, flowers, gifts and visits. Mother keeps telling me what a nice friendly community I've come to live in and I'm sure I'll always appreciate my good fortune as I grow into it and hope to be accepted as one of you. Again thank you so much for everything.

MYRA LEE EATON and
Family
Donna, Thelma and
Charles.

NEWS? Ph. ELmwood 3-3985

Is Your Subscription Paid in Advance?

Want to Boost Your Egg Profits? BABCOCK BESSIES from DeWitt's Make Money for You in 5 Ways!

1. LOTS OF BIG EGGS

Bessies are heavy layers, peaking at 85% to 90% and laying around 70 to 75% for months on end. They do more — they lay the big eggs which bring extra profits. In the Wisconsin Random Sample Test just ended, Bessies laid more large and extra large eggs than any other pen.

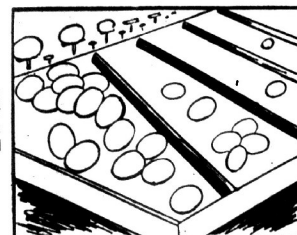

2. ECONOMICAL ON FEED

Bessies aren't big eaters. Actually, they're easy on feed. In the Wisconsin Test they produced the most eggs per pound of feed of any entry. In 2 New York tests for three years they had highest average profit over feed and chick cost. Bessies cut your feed bill per dozen of eggs.



3. LONG LAYING PERIOD

Once she starts, Bessie keeps right on laying for 12 to 15 months, and at a consistently high rate. These extra months of lay put extra dollars in your net profits.

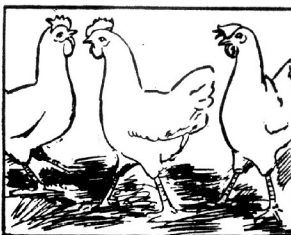
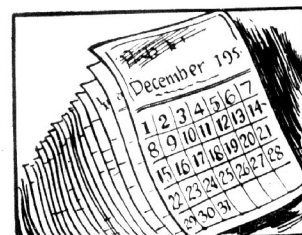

4. LOW MORTALITY

Bessie is bred to stay alive. Lots of inherited vigor and disease resistance keep Bessie producing. In the Wisconsin test, Bessie had only 2% mortality, half that of the next flock and 1/10 of the test average!

5. HIGH EGG QUALITY

Bessie eggs are good . . . good color, shell texture, shell strength. With high interior quality. There higher grade eggs means here's another way Bessie pays you extra profits.

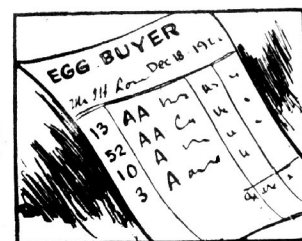

Call today!

INDIANA SALES REPRESENTATIVES

MACY NELSON

Phone ELmwood 3-4545
Mentone, Ind.

FRANK NELSON

Phone GYpsy 1-2254
Burket, Ind.

STOP - CALL - SEE

ACE HARDWARE

R. O. "Andy" Goshert

107 E. Center St., Warsaw, Ind. Phone AM 7-5315

DeWitt's

Zeeland Hatchery, Inc.

Prospect 2-2133

Zeeland

Local News

Mr. and Mrs. William Schooley spent Thursday and Friday in Elkhart visiting Mr. and Mrs. Raymond Schooley and Mrs. Nora Gouchenour.

Mr. and Mrs. Harold Linn and daughters of Bourbon, were Sunday evening callers at the Byron Linn home.

Miss Maxine Lonergan of White Bear, Minnesota, returned to her home Saturday. She has been spending her Christmas vacation with her grandparents, Mr. and Mrs. Max Dunlap.

Mrs. Kathryn Patanelli and daughter Bonnie of Goshen, spent New Years Day with Mr. and Mrs. William Cook.

Monday night of last week, Linda Goshert had a party and gift exchange for Pam Hammer, Ruth Drudge and Janice Davis. The girls were overnight guests and returned to their homes Tuesday.

Mr. and Mrs. Glen Yantiss of Shelbyville, visited Mr. and Mrs. J. C. Yantiss and sons; Mrs. Chloe Griffis and Mr. and Mrs. Oliver Robinson, last week.

Mr. and Mrs. Eddie Jones and Suellen Shepler spent the week end visiting Mr. and Mrs. Loren Busenburg at Palestine, Illinois.

Mr. and Mrs. Ed Bach and family had Sunday dinner with Ed's mother, Mrs. Richard Mathias and husband, at Larwill.

Mrs. Mabel Igo spent last week with her sister and husband, Mr. and Mrs. Pete Blue. Mr. and Mrs. A. A. Rose of

Buchanan, Michigan, stopped and called on Mr. and Mrs. Garrie Rose, Monday, on their way to Florida, where they will spend the rest of the winter.

Mrs. Ina Davis and Dan called on Mr. and Mrs. Ray Walgamuth of North Manchester, Sunday afternoon.

Mr. and Mrs. Frank Hudson of Akron, spent New Year's evening with Mr. and Mrs. Jerry Hudson and family.

Mr. and Mrs. William Schooley and Mr. and Mrs. Dwight Reichard were Sunday dinner guests of Mr. and Mrs. Fred Neer in Warsaw.

Russell and Robert Adams spent from Thursday until Sunday with their grandparents, Mr. and Mrs. H. Z. Coggins of near Talma.

Doris Horn spent Sunday with her cousin, Marilyn Horn.

Mr. and Mrs. Lawrence Hudson of near Claypool and Mr. and Mrs. Leo Linn of Elkhart were supper guests of Mr. and Mrs. Ray Linn, Sunday evening.

Mr. and Mrs. Gene Berry of Canton, Ohio, spent the week end with Mrs. Mary Cox.

Mrs. Alice Busenburg and children spent the week end with her sister and family, Mr. and Mrs. Willie Johnson, at Warsaw.

Mrs. Daisy Enyert of South Bend, visited with Mr. and Mrs. Chancey Tucker, Mrs. Etta Halterman and Mr. and Mrs. Verl Halterman, last week.

Mr. and Mrs. Delford Nelson and family were Sunday dinner guests of Mr. and Mrs. Geo. Kerlin of Goshen. Mrs. Kerlin and Mrs. Nelson are sisters.

ADD FLAVOR TO THE NEW YEAR with CLOVER FARM COFFEES

Rich, full-bodied goodness in every cup can be yours in 1959. Buy a pound this week and prove it to yourself.

LEMLER'S FOOD MARKET



RED CUP COFFEE

1 lb. bag

59c

FRESH GROUND

Clover Farms Vacuum Packed



COFFEE

1 lb. can

77c

THERE'S NONE FINER

COFFEE SALE

EVERY DAY
LOW PRICES



Clover Farm Instant **2 oz. jar 39c**
COFFEE **6 oz. jar 89c**

All Flavors

JELLO **4 boxes 25c**

Clover Farm, Pure Vegetable

SHORTENING **3 lb. 79c**

Dill Pickles **qt. 29c**

303 Cans CLOVER FARM

RED KIDNEY BEANS or
PORK & BEANS

2 for 25c

Borden's or Dean's

MILK **gal. 60c**

Plus Dep.

PUBLIC SALE

Having lost my husband, I have sold my farm and will sell at my farm located 6 miles east of Rd. 31 on Tiosa Road or 1/2 mile north of Talma (Talma is on Rd. 25 between Rochester and Mentone), on

Tuesday, January 20th

10:30 A. M. CST

FEED—200 bu. oats, 100 bales mixed alfalfa and brome hay. All amounts approximated.

MACHINERY—John Deere Model M. T. 1951 tractor, hydraulic equipped with set of cultivators and 18" mounted plow; International No. 100 tractor spreader; 28 ft. wide channel double chain elevator with drag; 20 ft. good cub elevator; 7-16 ft. Dunham disc.

HOG EQUIPMENT—Buttermilk mixer, 2 open hog houses 20x10, 6 single houses, 16x10 hog house, 3 pig feeders, one 10-hole metal feeder, 10 metal hog troughs 10 ft. long, 9 smaller troughs, hog oiler, some farrowing gates, set of double worm gear fence stretchers, 8" table saw, small band saw, 4 summer hog fountains, galv. stock tank with double hog inserts, like new; galv. electric pig brooder, miscellaneous articles consist of a diversified line of articles found around a farm.

HOUSEHOLD GOODS—Like new 9x12 all-over floral design rug, R.C.A. Victor 21" T.V. console in very good condition without antenna; G. E. electric range and refrigerator, Westinghouse "Laundramat" automatic washer; extra good Westinghouse electric sewing machine; desk, cabinet style with bench and sewing cabinet; Sunbeam automatic toaster; G. E. steam iron; like new; 6 matching chairs; wooden 5-piece breakfast set; complete bed and dresser; odd lamps, dishes, some bedding, etc. 1 complete 6 yr. crib, playpen and pad, high chair and child's rocker, all in excellent condition.

Terms: Cash

Not responsible for Accidents

LUNCH WILL BE SERVED ON GROUNDS

Mrs. A. R. (Johnie) Hatfield, owner

HAROLD STEINER, Auctioneer

REX MOORE & CO., Clerks

Fresh

Gr. Beef **2 lb. 89c**

Fresh, "Flavorful"

Pork Steak **lb. 49c**

Fresh Bulk Pork

Sausage **3 lb. \$1**

Home Made

Ham Salad
lb. 59c

Club Steaks
lb. 59c

Boiling Beef
Rib Cut
lb. 29c

Sunshine
**KRISPY
CRACKERS**
1 lb. box
29c

Clover Farm
**CHILI
CON CARNE**
No. 300 Can
35c

FRESH PORK ROAST

"Picnic Style" **lb. 27c**

"GET THE BEST," Large Fancy Fruit, Golden Ripe

Clover Farm
MACARONI

7 Oz. Pkg.
10c

Clover Farm
SPAGHETTI

7 Oz. Pkg.
10c

BANANAS

2 lbs. 27c

Good Cookers
Maine Potatoes
10 lb. bag 49c

U. S. No. 1 Michigan
POTATOES
50 lb. 1.59

Florida White

GRAPEFRUIT

5 for 39c

HEAD

LETTUCE

Large Crisp Heads

2 for 39c

WINTER GOLD

Orange Juice 2 for 41c
6 Oz. Cans Frozen

JESSE JEWEL BRAND

Meat Pies 4 for 95c
Your choice, Chicken, Beef, Turkey

MENTONEThe Egg Basket of
the Midwest**MENTONE****NEWS****INDIANA****YOUR COMMUNITY**Depends Upon Your
Loyalty to It.

Volume 28, Number 28

Mentone, Ind., Jan. 14, 1959

Subscription—\$2.00 Per Year

**Open House At
New Hatchery**

Open house will be held Jan. 20 and 21 at the new \$100,000 Manwaring Hatchery building, east of Mentone on Road 25. Visitors are invited to call during the day or in the evening on the two days.

The new and completely modern building has 11,000 feet of floor space and is now equipped with four Buckeye Streamliner incubators and four new hatchers, the latter used on the last three days of the hatching period.

The 18 rooms in the building include three office rooms, a dealer and customer conference room with projector and charts and a connected kitchenette. An elevator is used for transferring eggs from the egg packing room to the incubators. All eggs are now automatically trayed by Traydex, an automatic unit that picks up 48 eggs at a time and places them in the setting trays. Eggs are graded and candled for market or hatching by two 3,600-per-hour machines. All eggs are held in insulated refrigerators with controlled temperature and moisture.

There is a 25,000-watt standby electric generator for emergency operation.

The building is heated by two large oil heating units and the building is "zoned" for automatic temperature control. Air in the hatching room is completely changed twice hourly by large ventilating fans. This is to remove the excess carbon dioxide that is thrown off by eggs during incubation.

All hatching trays are cleaned and sterilized by steam in a new washer and cleaner.

Manwarings have a franchise and distribute Kimberchiks in northern Indiana and southern Michigan, and they have a number of dealers in the territory who work with them in this distribution program. This year they expect to produce one and a half million Kimberchiks. Hatching eggs are also supplied by Manwarings to other franchised Kimberchik hatcheries.

All male and female breeders are sent to Manwarings as baby chicks, by air cargo express, and brought to maturity under the Manwaring feeding and management program. A total

**Frank Jackson
Buried Tuesday**

Funeral services were held at 2 p. m. Tuesday in the Reed funeral home for Frank Jackson, 56, of Elkhart.

Mr. Jackson, a former resident of Sevastapol (southeast of Mentone), died last Friday in Healthwin sanitarium, South Bend, after an illness of six months.

He was born in Sevastapol March 15, 1902, the son of William and Sarah Allen (Creakbaum) Jackson. He is survived by a sister, Mrs. Lloyd (Mary) Jones, of Elkhart.

Burial was in the Mentone cemetery.

New Son

Mr. and Mrs. Dean K. McIntyre, 1539 E. Beardsley Ave., Elkhart, are the parents of an eight pound one ounce son, Greg Kenton, born Jan. 7.

Mrs. McIntyre is the former Pat Starr, daughter of Mr. and Mrs. Dana Starr of Mentone and the paternal grandparents are Mr. and Mrs. George McIntyre of Elkhart.

IN HOSPITAL

Mrs. Claude Gates is in the St. Vincent's Hospital in Indianapolis for a thorough physical examination. Her room number is 333.

of about 35,000 new breeders are purchased each year.

Kimber Farms, in California, are one of the oldest and best known breeders of Leghorns in the country, and the Kimber strain has been used by most of the large breeders today in the development of their crosses.

The Manwaring Hatchery was started by A. C. Manwaring in 1911. It was then known as White City Egg Farm. A son, Chester, later came into the business. A third generation came into the picture with Charles, Miles and Richard Manwaring who now operate the large concern. Charles' son, Frank, who is now a part of the working force, represents the fourth generation of Manwarings to take an active part in the operation.

The Manwarings will be happy to welcome you at the hatchery Jan. 20th or 21st.



Mr. and Mrs. Joseph A. Baker, shown her in a photo taken in their store Tuesday evening, are busy making arrangements for a very special event—the celebration of their 30th anniversary in business in Mentone. In January, 1929, immediately after Mr. Baker's graduation from the Chicago School of Watchmaking, they opened a jewelry and electrical store in the home now occupied by Mr. and Mrs. Robert Kinsey. The following April they moved to the property now owned by Mrs. Wade Whetstone, the first house north of the present post office building. Three years later they moved to the Luther Fife building, now occupied by Brown's Jewelry and Gift Shop. In 1951 they purchased their present building from Alfred Snyder.

The Bakers have three children, Linda, Don and Wayne. Don operates a farm west of Mentone and Wayne handles the TV and appliance repair at the store. Mr. Baker does considerable plumbing and electrical contracting and the store handles a full line of radios, TVs, record players, refrigerators, washers, dryers, watches, lights and electrical and plumbing supplies.

They are planning an open house Friday and Saturday, Jan. 16 and 17, with free coffee and doughnuts for everyone, and a large list of door prizes will be given away. (Read the advertisement on the back page of this issue of the News.)

Congratulations are extended to Mr. and Mrs. Baker for their many years in serving the people of the Mentone vicinity.

**County Tourney
This Week**

The county basketball tourney will start at the new Grace Seminary gym Thursday evening at seven o'clock with Milford and Claypool playing in the first game. Sidney and Syracuse play at 8:30.

Silver Lake and Atwood start off the Friday morning session at 9 a. m. With Etna Green and North Webster playing at 10:30.

Friday afternoon Mentone plays Beaver Dam at 1:30, with the game between Leesburg and Pierceton to follow.

Friday evening the winners of games 1 and 2 play at 7 and the winners of games 3 and 4 play at 8:30.

Semi-finals will be Saturday afternoon and the championship game at 8 p. m.

**UNCLE DIES
IN WISCONSIN**

Mrs. Truman Long left Tuesday for Portage, Wisconsin to attend the funeral of an uncle, Walter Irvin Wednesday.

Mr. Irvin was born near Atwood but had spent the past 50 years in Wisconsin.

Two nephews, Rex Irvin of Atwood and Joe Irvin of Leesburg, are surviving relatives in this area.

Mr. and Mrs. Everett Beeson and family and Mrs. Agnes Rans had supper with Mr. and Mrs. Raymond Lewis and family, Saturday evening. The occasion was in honor of Mrs. Beeson's birthday.

**New Masonic
Officers Named**

The new officers for Menton Lodge No. 576, F. & A. M. were installed Monday evening, Jan. 12th, in ceremonies performed at the lodge hall. They were:

Forrest D. Miner, W. M.
Richard L. Gross, S. W.
Truman Long, J. W.
Merle Wilson, Treasurer.
Sherman Bybee, Secretary.
O. L. McFadden, S. D.
Dale S. Nellans, J. D.
Chet Smith, S. S.
David Bowser, J. D.
Tobie Blalock, Tyler.

The next meeting will be on Jan. 26 at 7:30 p. m. There will be an E. A. degree.

Sister Dies

Mrs. Ethel Fern Chapman, 66, sister of Earl Shinn of Mentone and a former long-time resident of Warsaw, died about 6 a. m. Thursday of a heart condition, at Wakarusa.

Mrs. Chapman was born in Mentone Aug. 15, 1892, the daughter of John C. and Lavina (Baker) Shinn. She lived in Warsaw for 40 years. She was married in 1911 at Warsaw to Charles Ferd Chapman who died in 1951. She was a member of the Eagles Auxiliary.

Surviving are two sons, John S. Chapman of Walkerton, and Charles C. Chapman of Westville; one grandson, Calvin, and one brother, Earl Shinn, of Mentone.

Funeral services were held at the Landis Funeral Home Sat. at 2:00 P. M. with burial in the Oakwood Cemetery at Warsaw.

CLUB CALENDAR

Mentone chapter OES will honor the Past Matrons and Past Patrons Monday, Jan. 19 at 7:45 EST. Refreshments will be served.

The Mentone 4-Hers will meet Jan. 20, 7:00 p. m. at the Mentone school. Each member bring a gift.

Talma Rod and Gun Club on Monday, Jan. 19, 7:00 p. m. in the old Talma gym.

Mr. and Mrs. Herbert Cook and Mr. and Mrs. Glen Bradshaw, of Marion, and Mr. and Mrs. Raymond Cooper visited Sunday with Mr. and Mrs. David Cooper and family.

JAN. 14, 1959

MENTONE NEWS

Published Every Wednesday
(Second-class postage paid at
Mentone, Indiana)

ARTLEY D. and RUTH C. CULLUM
Editors and Publishers

Printed in the Modern Printing Plant
of the Country Print Shop,
Mentone, Indiana

Ph. ELMwood 3-3985 Box 96

Thomas Harman Business Man
Carl T. Peterson Makeup
Walter Safford Press Stereotype
Frank Hardesty Offset
Mrs. Doyle Baum Bookkeeper

A subscription to this Newspaper
will be considered an open account
unless a request be sent to the pub-
lishers specifying otherwise.

Jan. Reading Club Meeting

The Mentone Reading Club
held their January seventh
meeting at the home of Mrs.
Walter Lackey. Mrs. Virginia
Peterson was assisting hostess.

Twenty-two members an-
swered roll call with a response
pertaining to community prob-
lems and recreation. Several
community needs were listed.
They were:

Scout leadership, both girls
and boys; Personal pride in
homes and places of business;
Winter recreation, such as ice
skating; Public parks, benches,
trash containers, rest rooms;
Street markers; Swimming
pool.

Mrs. Conda Walburn and Mrs.
Don Wentzel were in charge
of the program. Mrs. Walburn
gave a most interesting report
with slides, pamphlets and sou-
venirs of their trip to Brussels,
Holland, England and France.

Refreshments were served by
the hostess.

The February 4th meeting
will be at the home of Mrs.
Oliver Teel. Mrs. Joe Boggs as-
sisting.

Entertains Home Dem. Club

The Mentone Home Demon-
stration club met January 8 at
the home of Mrs. Roy Cox.

NON-DRINKERS
Buy The Best
AUTO INSURANCE
for Less
Preferred Risk Mutual INSURANCE

HAMMER INS. AGCY

All Kinds of Insurance,
Including Life.

Phone EL3-3975 Mentone, Ind.

The meeting was called to
order by the vice president, Mrs.
Dearl Tucker, giving the pledge
to the flag and the club creed,
after which the ladies sang
"America the Beautiful." Eva
Laird gave the meditation read-
ing some short poems.

Helen Weirick read the his-
tory of the Song of the Month.
Health and safety remarks on
Civil Defense were given by
Esther Sarber. Helen Weirick
gave an interesting lesson on
Putting More Life into Living.

Roll call with "A New Year's
Resolution I Should Make," was
answered by fourteen members.
The president, Pearl Horn, ap-
pointed her committees for the
year and the secretary and
treasurer's report was read and
approved. Old and new busi-
ness was conducted by the pres-
ident. Olive Tucker read the
constitution. Edith Darr re-
ceived the mystery package.

The meeting was closed with

the Club Prayer Song. Refresh-
ments were served by the host-
ess, Mrs. Roy Cox and co-host-
ess, Mrs. John Laird.

Mrs. Smith Guest Speaker

Mrs. Frank D. Smith, North-
ern District Director D. A. R.
from the Anthony Nigo chapter

of Mentone, was guest speaker
to the Manitou chapter of Ro-
chester on Monday evening.

Mrs. Smith showed her pic-
tures taken in Washington, D.
C. last April, and gave an in-
formative talk on State Reg-
ents projects comprising ap-
proved schools, Membership,
Genealogical Records, National
Defense and Investment Trust
Fund.

**COUNTY AGENT TO SPEAK
TO ADULT FARMER CLASS**
Don Frantz, the Kosciusko
County Agricultural Agent, will
be the speaker at the Adult
Farmer Class Monday, Jan. 19th
at the school house.

The topic for discussion will
be, "How to Read the Purdue
Soil Test Report."

All area farmers are invited
to attend this meeting.

Building Material

For All Your
FARM AND HOME NEEDS

Phone or See
JOE FISHER
of near Burket, Ind.
No. 1 Quality Building
Materials.

Cash and Carry
BY SMILEY LUMBER CO.
Denver, Ind.

Phone Burket GY-1-2233

WE HAVE A
GOOD OUTLET FOR POULTRY
Interested in Fowl, Cox and Fryers.
NELLANS POULTRY PLANT
Ph. Mentone ELMwood 3-3711

FRANK & JERRY'S

ROAD 19 SOUTH
MENTONE, INDIANA

Delivery Orders Welcome
PHONE EL 3 — 3581

HOURS

Mon. Thru Fri. 7:00 to 8:00
Saturday 7:00 to 9:00
Sunday 8:00 to 12:00

HIGHEST QUALITY - LOWEST PRICE

EMGE OLEO 2 lb. 39c

KO-WE-B A WHOLE KERNEL 303 can
C O R N 4 for 59c

FINEST QUALITY

FRESH EVERY DAY — EVERYDAY PRICE
MILK gal. jug 60c

TOMATO, 14 oz.
CATSUP 2 for 29c

LARGE STALK
CELERY bunch 29c

LARGE FLORIDA
ORANGES doz. 59c

OATMEAL MACAROON
Bulk Cookies doz. 12c

FRESH SIDE lb. 39c

SHOULDER
PORK ROAST lb. 45c

RING, The Best
BOLOGNA lb. 59c

SLICED PKG.
ELCO BACON lb. 49c

Bulk Oysters

SUNDAY PAPERS by OLSEN—Chicago, Indianapolis

Farm Record Books Available

It's time to start farm records for another year, F. V. Smith, Purdue University agricultural economist, reminds Hoosier farmers.

An accurate farm record makes preparing income tax returns more easy. But perhaps more important, Smith points out, is the use of the record for a critical analysis of the year's business.

By comparing the figures with a good standard, a farmer can find strong and weak points in his operation. Thus, he has a basis upon which business management decisions can be made.

At the beginning and the end of the year a farmer can take a complete inventory, record current income and expense items and production records and keep his depreciation sche-

dule up-to-date. The net change in inventory values needs to be considered along with net cash income to determine farm earnings, Smith explains.

Purdue's department of agricultural economics has three books available at cost—35c each. These are:

The Indiana Farm Record book. Bound in grey, it is designed for farmers who keep records mainly for income tax use.

The Indiana Farm Account Book. It has a yellow cover. This book is as satisfactory as the Indiana Farm Record Book for tax use; it also provides both landlord's and renter's entries.

The Indiana Farm Depreciation Book, used to supplement either of the other books, provides for keeping a 10-year depreciation record of farm property.

These Purdue books are available from either the county agricultural agent or from the Agricultural Economics department, AES Annex, Purdue University, Lafayette.

When It's Lumber —

Call our Number — ELm-

wood 3-3205

Co-Op. Building Dept.

TOWNSHIP TRUSTEE'S (Abstract) REPORT OF RECEIPTS AND DISBURSEMENTS FOR THE CALENDAR YEAR 1958

FRANKLIN TOWNSHIP, KOSCIUSKO COUNTY

Funds	Balance Jan. 1	Receipts	Disbursements	Balance Dec. 31
Township	\$1347.50	\$ 3228.07	\$ 3292.48	\$1283.09
Special School	6431.30	25703.82	26014.32	6120.80
Tuition	8822.50	46583.39	45690.57	9715.32
Dog	2.60	863.40	866.00	
Withholding	91.44		91.44	
TOTALS	\$16695.34	\$76378.68	\$75954.81	\$17119.21

DETAIL OF RECEIPTS

Township Fund	Source	Amount
Taxes—June		\$ 1782.29
Taxes—December		1445.78
Total Twp. Fund		\$3228.07

Special School Fund	Source	Amount
Taxes—June		\$12941.81
Taxes—December		10519.97
Loans		2181.00
Beaver Dam 4-H		5.00
Beaver Dam Athl. Ass'n.		21.80
Ins. Refund		34.24
Tot. Sp. Sch. Fund		\$25703.82

Tuition Fund	Source	Amount
Taxes—June		\$17296.44
Taxes—December		14068.69
Congressional Interest		52.46
State Dist. Tuit. (Net)		8473.76
Retirement Assessments		1348.55
Transfers		5343.49
Tot. Tuition Fund		\$46583.39
Dog Tax From Ass'r.		\$251.00
Dog Tax fr Co. Treas.		612.40
Total Dog Fund		\$863.40

DISBURSEMENTS PROPERTY RELIEF FUND

Class of Exp. & To Whom Paid	Gross Amount
E2. Repair of Building	
Etna Lbr. & Elev. Co.	\$118.50
Ben Enyart	14.50
Gerald Clinker	54.15
Don Whittenberger	26.00
Sears, Roebuck Co.	25.52
Harold Miller	33.32
Lowman's	420.12
N. I. Co-Op. Ass'n.	306.26
Miller Sheet Metal	6.00
Leckrone Hardware	75.63

Withholding Fund	Source	Amount
Farmers State Bank		90.00
Lawrence Butts, Trustee		1.28
John Heimann		.16

Dog Fund	Source	Amount
Ernest Igo		\$140.00
Leroy Norris		265.00
Leo Thompson		212.87
Maynard Summe		50.00
Harvey Ballenger		45.00
Joe Miller		75.00
Robert Townsend		17.50
Dorris Harrold		55.83
Worden Perry		4.80

DISBURSEMENTS TOWNSHIP FUND

Class of Exp. & To Whom Paid	Gross Amount
No. 1. Pay, Rent, Clerical Help	
Lawrence Butts	\$1290.00
Margaret Butts	250.00
No. 2. Travel Exp., Telephone	
Lawrence Butts	250.00
No. 4. Supplies & Advertising	
Kenneth Romine	23.00
Co-Op News	101.95
Times-Union	123.91
D. M. Whitcomb	7.80
Goble Printing Co.	27.42

No. 5. Advisory Board	Source	Amount
Deverl Jefferies		\$100.00
Joe Boggs		100.00
Leo Adams		100.00

No. 7. Care of Cemetery	Source	Amount
Charles Adams		\$50.00
Nichols Cemetery As'n.		150.00
Mentone Corp.		50.00

No. 8. Fire Protection	Source	Amount
Henry Twp.		\$150.00
Mentone Corp.		190.00

No. 10. Miscellaneous	Source	Amount
H. R. Regenos		\$250.00
General Tel. Co.		78.40

DISBURSEMENTS SPECIAL SCHOOL FUND

Class of Exp. & To Whom Paid	Gross Amount
------------------------------	--------------

No. 12. Bldg Repair Fund	Source	Amount
Jim Warren		\$202.30
Burket Lumber Co.		2.31
Bernard Black		61.25
Sears, Roebuck & Co.		138.83
Kiger and Co.		79.00
Hauth Fire Service		2.00
J. F. Kelley		12.00
Karl Gast Co.		189.53
Silvo Hardware		51.46
A. R. Fansler		5.22
Ireland & Baum		57.55
Warsaw Chemical Co.		18.00
Huntington Lab.		53.00
Duro Test		208.85
Binus Bringer		114.00
N. I. Co-Op.		356.47
Etna Lbr. & Elev. Co.		53.95
Wolford Elec. Co.		240.72
Ben Enyart		20.25
Lowman's Corner		32.06

No. 13. Repair of Equipment

Source	Amount
Akron Automotive Elec.	\$ 14.70
Wayne Shunk	5.00
C. J. Irvin	17.50
Benke Office Supp.	81.43
Sears, Roebuck	1.05
H. J. Lease	144.00
Martins Elec. Co.	8.00

No. 14. Furniture & Equipment

Source	Amount
Hess Duplicator Co.	\$ 177.42
Adams Typewriter Agcy.	341.79
Leckrone Hardware	192.31
Sears, Roebuck & Co.	83.21
LeRoy Cox	68.00
Beckley-Cardy Co.	1111.60

No. 15. School Supplies

Source	Amount
General Biological Supp.	\$14.24
Hess Duplicator Co.	53.04
Warsaw Office Supp.	2.75
Silvo Hardware Co.	87.26
Beckley-Cardy Co.	77.50
Geo. Noonan	5.21
Alberta Hanson	3.75
Wanda Swick	4.61
Science Research Ass'n.	23.48
Stump Printing Co.	13.42
Visual Aids Library	76.05
Geo. Black	26.26
W. M. Welch Mfg. Co.	26.26
D. M. Whitcomb	85.33
D. C. Heath Co.	61.52
Field Enterprise Corp.	65.37
Lowman's	65.97
General Merchandise	19.76
Purity Cylinder	14.04
Truman Printing Co.	18.51
Allied Inc.	6.92
American Bas. Research.	29.60
Americana Corp.	10.00
Charles Scribner's Sons	102.30

No. 18. Insurance & Interest

Source	Amount
Farm Bur. Mut. Ins. Co.	\$120.14
Strayer Ins. Agency	512.15

Walburn Ins. Co.	114.70
Esther Shoemaker	111.37
Farm Mut. Rel. Ass'n.	25.00
Farmers State Bank	32.72

No. 16. Janitor Supplies

Rigsbee Janitor Supp.	\$ 55.50
J. I. Holcomb	255.95
Costello Mfg. Co.	28.90
Leckrone Hardware	9.68
Warsaw Chemical Co.	10.80
U. S. Chemical Co.	231.69
National Disinfectant Co.	150.37
Ray Wilson	4.00
Commercial Motors	3.41
Homer James	37.50
Lowman's	12.12

No. 17. Fuel

R. B. Harlan Coal Co.	\$1399.27
Harold Miller	280.95

No. 19. Driver Training Exp.

Carlton J. Fuller	\$ 95.00
Harrison Twp.	180.00

No. 22. Janitor Service

Carl Eaton	\$3100.00
Esther Perry	161.75

No. 24. Power - Lights

N. I. P. S. Co.	\$1020.25
-----------------	-----------

No. 26. Visual Aids Expense

Visual Aids Library	\$130.00
---------------------	----------

No. 23. Transportation

Farm Bur. Mut. Ins.	\$ 230.00
N. I. Co-Op.	922.81
Smith Bros.	11.00
Leonard Supp. Co.	2871.85
Lewis Motors	123.45
Earl Himes	6.50
South End Motors	2183.99
Boardman Chev. Sales	12.85
R. O. Jones	880.00
Kenneth Horn	880.00
Gerald Smalley	880.00
Paul Cumberland	880.00

No. 27. Miscellaneous

Bureau of Tests	\$ 48.26
California Tests Bur.	7.67
General Telephone Co.	128.42
Foster Jones	40.00
Evelyn Adams	480.00
Vesta Creakbaum	600.00
Glen Whitehead	53.70
Purdue University	100.00
James Hamilton	75.00
Pub. Employees Ret.	3.28
No. 27A. Summer Ed. & 4-H	
Gerald Smalley	\$1350.13
Boyd Reutebuch	60.00

DISBURSEMENTS TUITION FUND

Class of Exp. & To Whom Paid	Gross Amount
No. 28. Pay of Teachers	
Ronald Malott	\$5400.00
Fred Honey	4544.40
Boyd Reutebuch	4405.60
Geo. Noonan	3844.40
Mary Price	2244.40
Barbara McFadden	2111.20
Wanda Swick	3688.80
Robert Brennan	555.60
Donald Adams	1688.80
Geo. Green	2044.40
Virginia Leininger	977.60
Glenn Webster	1910.80
Albert Whitmore	2133.20
Von Jenkins	3688.80
Alberta Hanson	2111.20
John Heimann	2278.20
Carlton Fuller	442.80
Geo. Steele	833.40

No. 28A. Sub-teaching

Evelyn Meredith	\$12.00
-----------------	---------

No. 29. Transfers

Henry Twp.	\$207.40
Harrison Twp.	564.00
Seward Twp.	3.57

I hereby certify that the foregoing is a true and correct statement of the receipts and disbursements of the above named township; that a complete and detailed annual report together with all accompanying vouchers showing the names of persons having been paid money by the township has been filed as required by law in the office of the County Auditor, and that a copy of such annual report is in custody of the chairman of the township advisory board. Said report is subject to inspection by any taxpayer of the township.

LAWRENCE BUTTS, Trustee

ALL KINDS OF
INSURANCE
HERSCHEL FENSTERMAKER
Akron, Indiana

ACE SETS THE PACE
IN THE
Bottled Gas Race

DON'T BUY A GAS TANK TODAY

SEE ACE HARDWARE FIRST

- No Tank to Buy!
- No Big Winter Gas Bills!
- No Heating Worries!
- Pay The Same Amount Each Month For All the Gas You Use During the Year.

STOP - CALL - SEE

ACE HARDWARE

R. O. "Andy" Goshert

107 E. Center St. Warsaw, Ind. Phone AM 7-5315



CHURCH NEWS

First Baptist Church

Mentone, Indiana
Rev. Irwin L. Olson, Pastor



Bible School 9:00 a.m.
Classes for all ages, including a nursery for the babies.
Morning Worship 10:00 a.m.
Training Union 6:00 p.m.
Evening Worship 7:00 p.m.
Informal Gospel and Song Service.

Bible Study & Prayer Service
Thursday 7:00 p.m.
Choir Practice.

(All services on CST)

You are invited to these services.

Church Of Christ

Mentone, Indiana
Ralph Burris, Minister
(C. D. T.)

SUNDAY—

Bible Study 10:00 a.m.
Worship 11:00 a. m.
Worship 7:30 p.m.

Bible Study Thurs., 8:00 p.m.
The Herald of Truth Radio program is heard on WLS each Sunday afternoon at 2:30 CDT, and the Herald of Truth TV program is seen each Sunday afternoon on Channel 27, 3:30 CDT.

TIPPECANOE COMMUNITY CHURCH

Henry J. Hiddinga, Pastor
Milo Reichard, S. S. Supt.
Morning Worship 9:30 a.m.
Sunday School 10:30 a.m.
Crusaders for Christ 6:30.
Evening Service 7:30 p.m.

THURSDAY:

Pioneer Girls 3:30.
Prayer Meeting 7:30 p.m.
Teach. Train. Course 8:30.

Palestine Christian Church

(One mile north of Palestine on State Road 25)

James H. Gabhart, Pastor

SUNDAY:

Bible School 9:30 a.m.
Morning Worship 10:30 a.m.
Evening Worship 7:00 p.m.
A hearty welcome awaits you.

Methodist Church

MENTONE, INDIANA
Rev. Milton G. Persons, Pastor
Miss Barbara King, Treasurer
Mrs. Allen Herendeen, Sec'y.
M. O. Bryan, Lay Leader

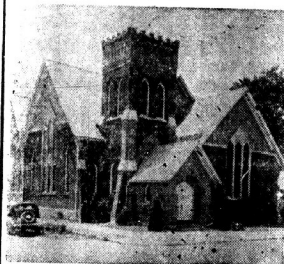

SUNDAY:

Divine Worship 9:30 a.m.
Church School 10:30 a.m.
M. Y. F. 6:00 p.m.

MONDAY:

Boy Scouts 7:30 p.m.

THURSDAY:

Board and Committee Meetings 8:00 p.m.
Special and monthly meetings announced in News items.

Talma Christian Church

Gerald Swesey, Pastor
Sunday School 9:30 a.m.
Glen Puterbaugh, Supt.
Morning Worship, 10:30 a.m.
Evening Service 7:30 p.m.
Prayer Meeting Thurs., 7:30.

Tippecanoe Congregational Christian Church

Rev. James Gardner, Pastor
Ernest Dickey, S. S. Supt.
Sunday School 9:30 a.m.
Morning Worship 10:30 a.m.
Sunday Eve Service 7:00 p.m.
Prayer Meeting, on Thursday evening, 7:00 p.m.

Burket Methodist Parish

Rev. Lloyd Wright, Pastor
COOK'S CHAPEL:
Sunday School 9:30 a.m.
Morning Worship 10:30 a.m.

PALESTINE:

Morning Worship 9:30 a.m.
Sunday School 10:30 a.m.
Senior MYF 7:00 p.m.

BURKET:

Sunday School 9:30 a.m.
Jr. MYF 7:00 p.m.

NEWS? Ph. ELmwood 3-3985

Olive Bethel

Sunday School 9:30 a.m.
General Service 10:30 a.m.
Youth Fellowship 7:15 p.m.
General Service 7:30 p.m.

Come and worship with us in sermon and song. We welcome you to all of the services. Come and bring a friend.

Bourbon Methodist Circuit

Rev. Dale Bardsley, Pastor
TALMA METHODIST
C. S. T.

Bill Rathbun, Supt.
Sunday School 9:30 a.m.
M.Y.F. 6:30 p.m.

Worship Service 7:30 p.m.
SUMMIT CHAPEL

N. E. of Tippecanoe on Ind. 10 D. S. T.

Nilas Cretcher, Supt.
Worship Service 9:30 a.m.
Sunday School 10:30 a.m.

FOSTER CHAPEL
D. S. T.

Kenneth Ritenour, Supt.
Sunday School 10:00 a.m.

Burket and Beaver Dam E. U. B. Church

Rev. Lloyd Overmyer, Pastor
"Every member an evangelist for Christ and Church"

BURKET:

Sunday School 9:30 a.m.
Don Kuhn, Supt.
Worship Service 10:30 a.m.

Fellowship, Tuesday 7:30.

BEAVER DAM:

Sunday School 10:00 a.m.
Ernest Heighway, Supt.
Worship Service 7:30 p.m.

Choir Practice, Thurs., 7:30.

Bible Study and Prayer Service Thursday, 7:30 p.m.
All services on EST.

Harrison Center

Evangelical United Brethren
H. R. Steele, Pastor

Worship Service 9:30 a.m.
Bible School 9:30 a.m., Lester Blackburn, Supt. Mrs. Donald Bennett, Jr. Supt.

Etna Green

Evangelical United Brethren
H. R. Steele, Pastor

Family Worship at 9:45 with the pastor's theme, "Two Vital Questions."

Junior Church 9:45, Mrs. H. Christenberry in charge.

Bible School 10:45, Harold Gawthrop in charge, Mrs. Christenberry in charge of the Jr. Department.

Youth Fellowship at 6:30 at the home of Mr. and Mrs. Ralph Houghton.

Mrs. Howard Shoemaker

GENERAL INSURANCE

Mentone Ph. ELmwood 3-2235

Club Meets At Coplen Home

The Friendly Neighbors Home Demonstration Club met Jan. 8 at the home of Hildreth Coplen. The meeting was opened by our new president, Ottie Walburn, with the pledge to the flag, club creed, and singing of "America the Beautiful."

Maude Romine led the group in singing "Tomorrow."

Fourteen members answered roll call with "My most embarrassing moment."

The lesson on laundry was very ably given by Fern Besson and Goldie Mollenhour.

Dora Whetstone gave the secretary's report and Goldie Mollenhour the treasurer's report.

Myrtle Wentzel gave a report of the presidents' council, held recently at the Steer Inn.

The president then appointed her committees for the following year, and the meeting closed by repeating the Club Collect in unison.

Maude Romine and Mary Welch received gifts from their secret pals.

Delicious refreshments were served by the hostess and her co-hostess, Dora Whetstone.

The February meeting will be with Fern Besson.

It's tough to make a mistake, but it's tougher still to find out you're so unimportant nobody noticed it."

Hostess to Palestine Club

Mrs. Edna Jones was hostess to the Palestine Homemakers Club at her home Jan. 7. Mrs. Nadine Dorsey was a guest and she very graciously installed the new officers, as follows:

Mrs. Gordon Hackaworth president.

Mrs. Albert Tucker, Vice President.

Mrs. Edna Jones, Secretary-Treasurer.

Louise Tucker opened the meeting with meditation, the club creed and pledge of allegiance. Louise Hackaworth conducted the business meeting. The members filled out their club books for the new year. Mrs. Rosa Hipsher gave the lesson on "Putting New Life Into Living."

The next meeting will be on Feb. 5 with Louise Hackaworth.

Pole Buildings

PHONE or SEE

JOE FISHER

of near Burket, Ind.

For POLE BUILDINGS

By SMILEY LUMBER CO.,
Denver, Ind.

Many hundreds of satisfied customers.

Ph. Burket GY-1-2233

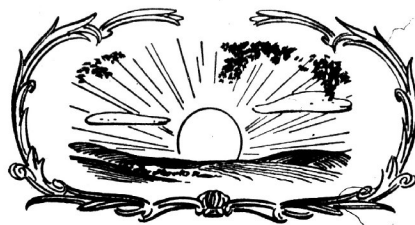

Your Friend In Need

Let us take over your personal problems and arrange a memorable tribute to the one you have lost. We have every facility at our command to plan a service in accordance with your wishes. You'll remember our service for its quiet beauty and reverent sincerity. Call us at any hour.

Quality Merchandise - Reasonable Prices

Johns Funeral Home

WURLITZER ELECTRIC ORGAN

AMBULANCE SERVICE

Phone ELmwood 3-2825 - Mentone

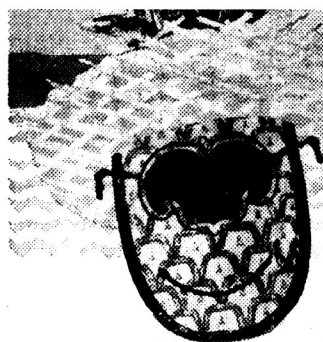

Brighten all your winter meals with

DEL MONTE PINEAPPLE

SUN FEST

For Low Low Prices Every Day, Shop At MEYER'S I. G. A.

Frozen Orange Juice from Florida

You Save 24c

12 oz. can

ORANGE JUICE

ONLY 39¢ CAN

FROZEN "BEEF - CHICKEN - TURKEY"

POT PIES 5 for \$1.00

DELMONTE "Crushed or Tidbits" 211 size

PINEAPPLE 5 cans \$1.00

HOME STYLE "2 1/2 size can"

PEACHES 3 cans 79c

DELMONTE PINEAPPLE 46 oz. can

Grapefruit Juice 3 cans 79c

LARGE, CRISP, SOLID "HEAD"

LETTUCE 2 lg. heads 29c

BURGER'S GRADE A "You save every time you buy"

M I L K gal. 59c

I. G. A. EXTRA LEAN

Save On This Special

PORK ROAST

lb. 39¢

CENTER CUT

PORK CHOPS

lb. 69c

Cut From Choice BEEF

Round Steak

lb. 79c

FRESH - LEAN

PIG HOCKS

lb. 29c

SKINLESS

WIENERS

lb. 49c

MEYER'S I.G.A. SUPER MARKET

PHONE EL 3-4845

MENTONE, IND.

FREE DELIVERY

Student on VU Choir Tour

Valpariso, Ind., Sarah Urschel, daughter of Dr. and Mrs. Dan L. Urschel, of Mentone, a member of the 61-voice Valpariso university Chapel choir, will take part in the choir's extended tour of the Eastern seaboard Jan. 26-30.

Dr. M. Alfred Bichsel, choir-master, will conduct 40 members of the choir in six choral services in Washington, D. C., New York, New Jersey, Pennsylvania, and Ohio.

In its traditional service following the order of the liturgy, the choir will sing "The Seven Words from the Cross" by Richard Wienhorst; "Every Word and Thought," a cantata by Buxtehude; "Missa Brevis" by Poulense; a choral, "Nun Bitten Wir den Heiligen," by David; and "Puer Natus," a carol by Dr. Bichsel.

The itinerary includes Washington, D. C., New York City, Bronxville, N. Y., Pennsauken, N. J., Pittsburg, Pa., and Cleveland, O.

Miss Urschel, a junior at the Lutheran university, is majoring in elementary education. She is a member of Phi Chi social sorority.

Legion Auxiliary Meets

Unit 425 of the American Legion Auxiliary met Tuesday evening at the Post Home for the January business meeting.

The pledge of allegiance to the flag opened the meeting. It was followed by singing the Star Spangled Banner and prayer by the chaplain.

Various chairmen reported their activities for December.

In Cooperation with Psi Iota Xi sorority, the Auxiliary will aid in the showing of a film on cancer at the Legion Home on January 27, at 8 p.m.

Mrs. Ward Williamson gave a report on National Security. Mrs. Chet Smith gave an informative talk on legislative law. Some newly proposed laws were cited from the National Legislative Bulletin.

Mrs. William Boardman and

SEWING MACHINES

VACUUM CLEANERS

New and Reconditioned

GUARANTEED TO SATISFY

USED PRICES START AT \$9.00

Lowery Sewing Center

WARSAW, 109 Center St.

Mrs. Lloyd Bowerman were appointed co-chairmen to plan a card party, set tentatively for February 13.

Mrs. Jean Pritchard was refreshment hostess. The door prize was won by Mrs. Lewis Pulling.

To Marry Akron Boy

Mrs. Wilbur Perry, of Route 2, Warsaw, announces the engagement and approaching marriage of her daughter, Janice Irene, shown here, to Bill Hatfield, son of Mr. and Mrs. Glen Hatfield of Route 2, Akron.



Janice will graduate in May from Mentone high school. Her fiancé is employed at the Peabody Company in North Manchester.

No date has been set for the wedding.

WE HANDLE REMINGTON TYPEWRITERS AND ADDING MACHINES—COUNTRY PRINT SHOP

Announce Engagement

Mr. and Mrs. Thomas Witham of Atwood, announce the engagement of their daughter, Tomaline, to David Hudson of Sonora, California, son of Mr. and Mrs. Roe Hudson of North Vernon, Indiana.



Both are graduates of Purdue University. Miss Witham is employed by the Warsaw city schools as home economics instructor. She is a former Mentone Egg Show queen. Mr. Hudson is a forester for the United States Forest Service on the Stanislaus National Forest, located near Sonora, California. The wedding date is June 6.

When It's Lumber — Call our Number — ELmwood 3-3205 Co-Op. Building Dept.

BOICE

THEATRE — WARSAW

Special Note

FOR COUNTY TOURNEY FANS

We will open at 12:00 Noon on Fri. so come in and see 2 big hits after the Tourney Only 50c

THURS. - FRI. - SAT. - Jan. 15-17

MacDonald Carey in

MAN or GUN

2nd.

Hot Rods and Hot Tempers in Teenage Thunder

SUN. Thru WED., JAN. 18 to 21

Spencer Tracy, Jeffrey Hunter, Diane Foster, Pat O'Brien, James Gleason, Basil Rathbone and many more of your favorite stars in The Great Picture From the Great Book

THE LAST HURRAH

NOTICE

On the first day of January 1959, we completed 20 years in business serving this community. Our success has been made possible by the cooperation of our friends and patrons, and we wish to thank them sincerely.

But because of age, health, and other reasons beyond our control, we expect to cease business as of March 1, 1959, and to have all lockers vacated on or before this date. Again, thanks.

Earl R. and Mariam Shinn
MENTONE LOCKER PLANT

At Purdue Winter Course

Five Kosciusko county young men are attending the winter course in agriculture at Purdue University. They are Larry Gene Wertenberger of R. 2, Claypool, Ronnie Severns of R. 5, Warsaw, Samuel Barrett of R. 2, Claypool, James Eaton of Mentone and Thomas Groninger of Warsaw.

The winter course began on Jan. 5 and will be completed on Feb. 28.

Four scholarships of \$100 each were offered by three of the county banks and were awarded to the short course students. Two scholarships were given by the Lake City Bank, Warsaw, and one each by the First National Bank, Warsaw, and the Farmers State Bank, of Mentone.

NEWS? Ph. ELmwood 3-3985

FORD MUSEUM'S ANNUAL SPORTS CAR EXHIBITION

The Henry Ford Museum's eighth annual sports car show will be held February 6 through 22, at Dearborn, Mich.

Containing many of the world's leading competition cars, "Sports Cars in Review" is the nation's only automobile show devoted entirely to sports models.

The annual exhibit will bring together more than 50 cars from Italy, England, Germany, France and the United States. Some foreign cars will be shown at the Ford Museum show for the first time in this country.

Showing the development of sports cars over the years, several earlier models, both foreign and domestic, will also be displayed. These include a 1907 Locomobile Raceabout, one of the pioneer American-built sports cars, and the French Talbot Lago of 1939.

Last year's show was viewed by nearly 50,000 persons.

COOPERS' MID-WINTER

CLEARANCE SALE

SAVE 25% ON CAR COATS

MEN'S Reg. 16.95 to 19.95 SPECIAL 12.72 to 14.97
BOYS' Reg. 13.95 to 16.95 SPECIAL 10.47 to 12.72
Ladies' and Girls' Reg. 6.98 to 14.95 SPECIAL 5.24 to 11.22
CHILDREN'S Reg. 3.98 to 7.95 SPECIAL 2.99 to 5.97

MEN'S

Osh-Kosh wool lined Bl. Denim Jackets Reg. 6.98 SPEC. 4.99
E & W wool lined Blue Denim Jackets SPECIAL 3.99

SAVE 25% to 50% on MEN'S & BOYS' NYLON & ORLON SWEATERS - Reg. 2.98 to 6.98
SPECIAL 1.49 to 5.21

10% off on all Men's Winter Weight Union Suits Orlon Insul. Underwear Reg. 14.98 Spec. 12.99

COUGAR Insulated Shoes Reg. 19.95 Spec. 15.07
Special group of Men's Flannel Shirts 2.98 values
SPECIAL 1.99

Have odds & ends of rubber footwear at
SALE PRICES

Candy Spec. — Vanilla Cream Peanut Clusters
REG. 69c lb.—SPEC. 59c lb. - 2 lb. \$1.00

COOPERS' STORE

Open Friday and Saturday evenings 'til 9

Is Your Subscription Paid in Advance?

STRICTLY BUSINESS

by McFeatters

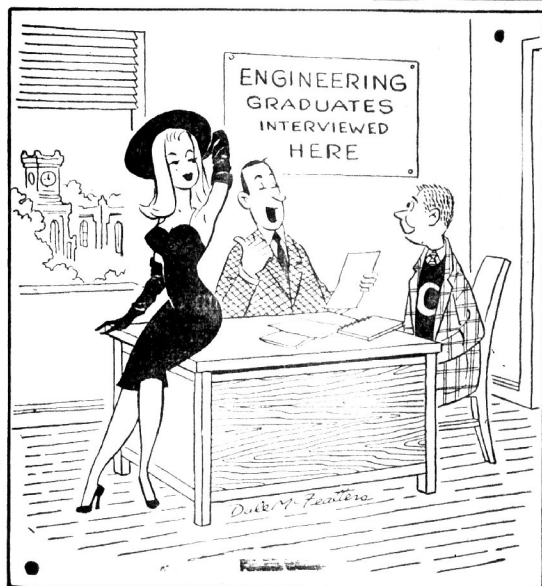

"... And if you join our Company, she's your personal secretary!"

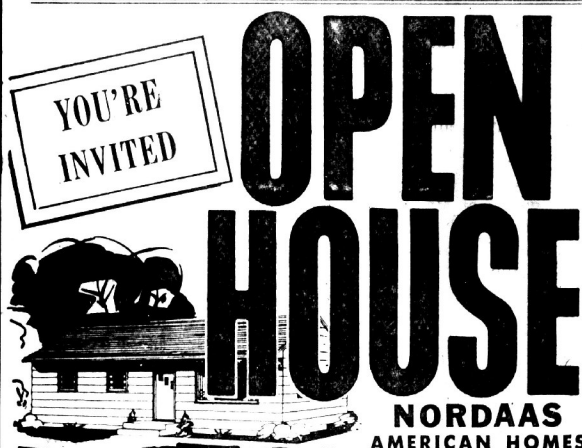

DATE: Tue., Jan. 20

TIME: 10 a.m.-4 p.m.

Every NORDAAS Home Includes:

Full-weight conventional construction on your basement... NOT A PRE-FAB OR PRE-CUT! Cabinets are ready-made, doors are all ready-hung. About 70% of carpenter work is done for you or we will finish all carpentry at a small additional cost. Heavy blanket insulation included. You save hundreds of dollars because of direct mill and factory purchasing, no middleman to receive profits.

2-BEDROOM HOMES \$4384-00
as low as

FREE PLANNING SERVICE—you can build to our plan or yours. Our draftsman will draw a complete floor plan to your specifications at no cost.

Write for free plans and information to:

NORDAAS AMERICAN HOMES

Minnesota Lake, Minnesota • Phone: HOpkins 2-3111

Come see for yourself why More People Buy
NORDAAS QUALITY-BUILT Homes Than Any Other Homes!
LARGEST BUILDERS OF HOMES IN THE NORTHWEST

PLACE: Mr. and Mrs. Glen Saltgiver Farm, Rochester, Ind. 4 mi. N. Rochester, Hwy. 31. Follow signs, turn E. 1 mi. on curve in road.

3-Bedroom Homes:

BUILT ON YOUR BASEMENT with plumbing fixtures, hardwood cabinets, aluminum combination storms and screens for only... **\$5784.00**

5% DISCOUNT 289.20

IF YOU BUY DURING OPEN HOUSE

Yours for only **\$5494⁸⁰**

FREE DELIVERY
Built in Less than 2 Weeks!
KEEP THIS AD for Future Discount!

Cart home the SAVINGS
in 1959

LEMLERS MARKET

CLOVER FARM

SEYFERT

Potato Chips

Lge. Bag **35c**

KRISPY

Saltines

1 lb. box **27c**

Clover Farm Pure Oil Vegetable

SHORTENING3 lb. can **69c****MILNOT**3 tall cans **29c**

Clover Farm 303 Cans Fancy

APPLE SAUCE2 cans **29c**

Clover Farm 2 1/2 Size Cans

PORK & BEANS2 cans **39c**

PATSY ANN

SUGAR COOKIES

Full 1 1/4 lb. Sack

29cCOUNTY LINE
LONG HORN

Cheese

lb. **59c**

Clover Farm 24 Oz. Jar

PEANUT BUTTERjar **59c**

Borden's or Dean's

MILKgallon **60c**
plus Deposit**PORK LIVER**3 lb. **98c**

LEAN, MEATY

SPARE RIBSlb. **49c**

BEEF

CHUCK ROASTlb. **55c**

NOW
NATURAL COFFEE
AROMA!

Instant Chase & Sanborn

6 oz. jar **89c****FRYERS**lb. **39c****BOSTON BUTT, SEMI BONELESS****PORK ROAST**lb. **49c****PURE PORK LARD**6 lb. **99c**

CLOVER FARM
MinceMeat
28 oz. jar **49c**

FRESH WINTER PRODUCE - SAVE

Large, Fresh, Crisp
Hd. Lettuce 2 for **45c**

Florida Large Size
Oranges doz. **49c**

Florida Pink
Grapefruit 5 for **39c**

CLOVER FARM
Pie Crust
2 for **29c**

Maine
Potatoes
10 lb. bag
42c

BOSTON BONNIE
FISH STIX
8 oz. pkg.
3 for **\$1.00**

OLEO
2 lbs. **39c**

NEWCASTLE

TOWNSHIP NEWS

Plans are being made at this time for the 36th annual Farmers' Institute to be held on Feb. 11 and 12 in the Talma high school gym. Don Grass is the president.

Mrs. Robert A. Calvert, who has been on the sick list, is able to be out and around.

Roy Hubbard was removed to the Woodlawn hospital, Rochester, early Sunday morning where he underwent emergency surgery.

Walter Jordan is spending some time in Arizona.

Ralph D. Chapman and family of Laketon, were the Sunday guests of his parents, Mr. and Mrs. Russell Chapman.

Joseph Duzan has accepted a position at Sullivan, Ind.

Mr. and Mrs. Dean Meyers and family of Mentone, called on Mr. and Mrs. Russell Chapman Sunday.

Mr. and Mrs. Walter Kale and daughter of near Rochester, were Saturday evening guests of Mr. and Mrs. Fred R. Miller.

Lavoy Montgomery attended the funeral of his uncle, Tully Pontious which was held Sunday afternoon in the Zimmerman Bros. funeral home, Rochester.

Mrs. Blanche Duzan, who has been on the sick list, is improving.

Mr. and Mrs. Harry Sayger and family were Sunday afternoon guests of Mrs. Sayger's brother-in-law and sister, Mr. and Mrs. Herman Alber and family of Rochester.

Fred R. Miller and Joe Duzan were business visitors in Rochester Saturday.

Mrs. Clarence Craig was removed to the Woodlawn at Rochester Thursday afternoon. Her condition is serious.

Talma Rod and Gun Club meeting Monday evening, Jan. 19 in the old high school gym.

An extra large crowd of basketball fans accompanied the Talma Tigers to Akron Friday evening. The Tigers came home with a 64-54 victory.

Mr. and Mrs. Dale Wright of Goshen were Sunday guests of Mr. and Mrs. Fred R. Miller.

Lavoy Montgomery was the dinner guest Thursday of Mr. and Mrs. Major Zimmerman of Rochester.

TALMA ROD AND GUN CLUB MEETING

The Talma Rod and Gun conservation club will hold its first meeting of the new year on Monday evening, Jan. 19 at 7 p. m. in the old Talma gym. The president, Claude Jameson, Sr., will be in charge of the meeting. Following the business meeting refreshments will be served and two very interesting movies shown.

Local News

Mr. and Mrs. Ralph Mollenhour were in Fort Wayne Saturday evening attending the wedding of Carol Noll of Fort Wayne and Tom Anglin of Etna Green.

Sunday dinner guests of Mr. and Mrs. Oral Welch were: Mr. and Mrs. Philip Blue and Mr. and Mrs. Earl Yeiter and son of Warsaw.

Wednesday afternoon several children helped Debbie Cooper celebrate her sixth birthday. Games and contests were enjoyed by the group. Those attending were: Luanna and Diana Sarber, Jody Hudson, Pam Coleman, Diana and Johnny Hill, Honey Hudson, Jeri Pritchard and Susan Romine.

Mrs. Elizabeth Simcoe left recently for Fort Wayne, where she will be employed as a companion for an elderly lady.

Mr. and Mrs. Raymond Weirick were Sunday dinner guests of Mrs. Edith Darr.

Mr. and Mrs. Jim Romine and Mr. and Mrs. David Romine and family visited Mr. and Mrs. Wayne Romine of Bourbon, Monday evening.

Mr. and Mrs. Everett Welborn and boys were Sunday dinner guests of Mr. and Mrs. Heston Creviston and family of Wabash.

Mr. and Mrs. Raymond Lewis and family visited Sunday afternoon with Raymond's grandparents, Mr. and Mrs. D. E. Bidinger of Argos.

Mr. and Mrs. Joe Baker and Mr. and Mrs. Wayne Baker and sons were in Chicago, Sunday. Most of the day was spent in the Science and Industry Building.

Mr. and Mrs. Fred Strang of Nappanee called at the Robert Jones home on Tuesday of last week.

Mr. and Mrs. Gerald McHatt of Warsaw and Mr. and Mrs. Wayne Heisler of Rochester, were Sunday afternoon callers at the home of Mr. and Mrs. Andrew Hall.

Mr. and Mrs. Rex Yazel attended the wedding of Thomas Anglin of Etna Green and Carol Noll of Fort Wayne, Saturday evening at the St. Johns Lutheran church in Fort Wayne.

Mr. and Mrs. William Blackburn of Logansport, spent Saturday with Mr. and Mrs. Ora Tucker.

Monday, Mr. and Mrs. Robert Parker and family of Bourbon, Mr. and Mrs. Fred Neer of Warsaw, Mr. and Mrs. William Schooley and Mr. and Mrs. Albert McKeighan were dinner guests of Mr. and Mrs. Dwight Reichard, celebrating Mrs. Reichard's birthday.

Mrs. Nellie Julian received word that her brother-in-law, George Dawson of Seaside, California, passed away Saturday.

Mr. and Mrs. Jack Kirchoff of Huntington, had Sunday dinner with Mr. and Mrs. William Cook.

Friday, Mr. and Mrs. Robert Jones and Mr. and Mrs. Glen Watkins were dinner guests of Mr. and Mrs. Joe Fisher.

Mrs. Mabel Reese and Mrs. Ethel Reese and son Ralph of Claypool, were Sunday afternoon and evening guests at the Rosa Kinsey home.

Dr. and Mrs. O. L. McFadden and family spent Sunday afternoon with Mr. and Mrs. Ross Phillips in Fort Wayne.

Thursday of last week, Mr. and Mrs. Bert Holloway called on Mrs. Alfred Teel.

Mr. and Mrs. Merl Linn were in South Bend on business, Saturday.

Mrs. Jerry Hudson and children called on Mrs. Hudson's mother, Hannah Plant, at the Prairie View nursing home, Sunday.

Wednesday of last week Mr. and Mrs. Glen Watkins, Mr. and Mrs. George Graham and Devon Watkins and daughter had dinner with Mr. and Mrs. Robert Jones.

Sherry, Cathy and Randy Yazel spent Saturday with Mr. and Mrs. Jack Slabaugh in Bourbon.

Mrs. Gilbert Griffis and Bob, and Mrs. Larry Boggs and Jo Ellen had Sunday dinner with Mrs. Griffis' mother, Mrs. Jennie Sponseller.

Mr. and Mrs. Norman Teel of Rochester, spent Friday with his mother, Mrs. Alfred Teel.

Mrs. Pearl Horn and Mrs. Myrtle Davis called on Mrs. Maude Bell Sunday afternoon at the Harry Zartman home.

Sunday evening Mr. and Mrs. Kline Johnson and family of Constantine, Michigan called on Mrs. Lou Robbins and Mrs. Mildred Carpenter.

Mrs. Caddy Rouch spent Sunday evening with Mrs. Velma Shaffer and Mrs. John Landis.

Sunday afternoon Mr. and Mrs. Robert Jones called on Robert's mother, Mrs. Elizabeth Jones and Mr. and Mrs. Henry Jones at Millwood.

Mrs. Neva Bruner of near Claypool, spent Monday with her mother, Mrs. Nellie Julian.

Mr. and Mrs. Junior Wideman and family of Warsaw and Mr. and Mrs. Mervin Wagner and family of Leesburg, spent Sunday afternoon with Mr. and Mrs. E. E. Wagner.

Mr. and Mrs. Asa Ross of Warsaw, Mrs. Hazel Walters and Mrs. Maggie Clymer were Sunday afternoon callers of Mrs. Etta Halterman. Mrs. Ross is the daughter of Ben Blue and she reported him very good at this time.

Saturday Mrs. Linda Menzie and son spent the day with her grandmother, Mrs. Bessie Robbins.

Mr. and Mrs. Kenneth Horn, Mary Lou, Joyce and Arthur called Sunday afternoon at the Ora Tucker home. Mr. and Mrs. Albert Tucker, Mitchell and Janie called in the evening.

Mr. and Mrs. Pete Blue were Sunday dinner guests of Mr. and Mrs. Rex Yazel and family. Donald Blue and son of Elkhart called in the afternoon.

Thursday of last week Mr. and Mrs. Robert Jones and Mr. and Mrs. Glen Watkins spent the afternoon at the Noble Babcock home.

Mrs. Mildred Carpenter called Wednesday evening on Mrs. Ina Davis.

Mr. and Mrs. Colyse Shaffer and family of Plymouth were Sunday guests of Mr. and Mrs. Lester Anglin and son Lee.

Mrs. Lou Robbins and Mrs. Johnson called on Mrs. Bessie Robbins Sunday evening.

Mr. and Mrs. Jerry Hudson and family spent Sunday evening with Jerry's parents, Mr. and Mrs. Frank Hudson.

Mrs. Howard Holbrook of Warsaw, spent Sunday afternoon with her mother, Mrs. Chloe Griffis.

Mr. and Mrs. Jim Estes and son of Elkhart, were week end guests of Mr. and Mrs. Arthur Kendall. On Sunday the Estes celebrated their second wedding anniversary at the Kendall home.

Sunday Mr. and Mrs. Lloyd Teel spent the day with Lloyd's mother, Mrs. Alfred Teel.

Mrs. Ina Davis and Janice spent Sunday afternoon with Mr. and Mrs. Dick Boganwright and daughter Teresa.

Mrs. Noble Babcock and Sherry had supper with Mr. and Mrs. Robert Jones.

Mrs. Ernie Igo called on Mrs. Alfred Teel Saturday evening.

Mrs. Asa Direk is slowly improving.

A surprise was held on Arlo Friesner on his 56th birthday at his home with a pot luck dinner. Those present were Mr. and Mrs. John Oswalt of Constantine, Michigan, Mr. and Mrs. Vern Friesner, Mr. and Mrs. Richard Friesner and family, Mr. and Mrs. Byron Friesner, Mr. and Mrs. Melvin Blad and family of Osceola, Mrs. Max Friesner and children and Mr. and Mrs. Chan Stine and family.

Mrs. Dan Urschel, Mrs. F. B. Davison, Mrs. Milton Persons, Mrs. H. V. Johns, Mrs. Herman Olson and Mrs. Artley Cullum spent Tuesday evening in Fort Wayne attending an organ recital given by E. Power Biggs of Boston at the Presbyterian church.

Artley Cullum and Tom Harman made a business flight to Winchester Saturday afternoon.

Ronald Severns, Jim Eaton of Mentone, and Tom Groninger of Atwood, returned to Purdue after spending the week end with their parents. They are attending a short course there.

CARD OF THANKS

We would like to take this means of expressing our sincere thanks for the many acts of kindness and sympathy shown us through kind deeds, floral offerings, cards and letters during our recent bereavement. Also, our thanks to Rev. Persons and the Johns Funeral Home. May God bless each of you.

The Mahlon Jefferies Family.

Escapes from East Germany and other satellite areas are still arriving in West Berlin and Germany at the rate of 4,000 a week. American aid reaches many of these refugees through contributions to the CARE Food Crusade, New York 16, N. Y.

CONGRATULATIONS

to Mr. and Mrs. Joseph A. Baker for their
30 continuous years of fine service to the
Mentone area.

Ned E. Miller

We Congratulate

the Manwarings on the opening of their
NEW HATCHERY.

It is a fine addition to the industries of this
community.

Miller Sheet Metal
John and Jim

Annual Meeting County SCD

The first annual meeting of the Kosciusko County Soil Conservation District will be held February 3 at 6:30 P. M. at the Camel Club, over the First National Bank in Warsaw.

Judge Bryan Kennedy, former Circuit Judge of Wabash County and now a Warsaw attorney will speak. Judge Kennedy is our active conservationist and has become one of the best known conservation speakers of the state in recent years.

Reports of the year's activities will be given by Robert Martin, county conservationist and by members of the board of supervisors. One vacancy on the board will be filled by election.

Tickets must be secured in advance and may be obtained from any of the supervisors: Sam Rhodes, Howard Silveus, Kenneth Wilson, Loren Deier, Robert Norris and Lester Lehman. Tickets will also be available from the County Agents office, 518 South Buffalo Street, in Warsaw.

ADVERTISE! IT PAYS!

FARM LOANS

- Low Interest Rates
- Confidential Handling
- Long Term

HENRY BUTLER

WARSAW, INDIANA

Ph. AM 7-7727 or AM 7-6517
If no answer call Mrs. Allen Turner at Dr. Baker's Office.
AM 7-6731

TASTY TIP FOR

Quick Meals!

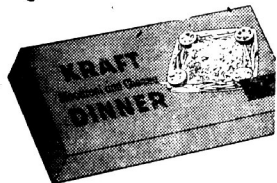

Macaroni 'n Cheese
ready to serve in minutes

with
**RICH
KRAFT**

GRATED... for the cheddar cheese goodness everybody likes

Kraft Dinner is a timesaver and a menu-maker! Keep it handy—it costs only pennies. So easy for school lunches, emergency meals. And good eatin' always!

Got A Favorite Pair of Shoes That Need New Soles?

We have leather, cork, crepe, neolite and rubber for them.

Bennett's Shoe Store

Fertilizer and Weed Control

On February 3, farmers will have an opportunity to hear O. C. Lee and Clifford Spies, give the most recent research data on fertilizer materials and chemical weed control.

The meeting is the Extension Crops School and it will be held at the Farm Bureau Co-op meeting room in Warsaw. The program will start at 1:00 P. M.

Mr. Spies, of the Purdue Agronomy Department, will discuss "Fertilizers - their Materials and Use". This will include methods of application, cost cutting ideas and requirements for different crops.

O. C. Lee, Weed control Specialist, will speak on the results of many of the newest pre-emergence sprays for corn and

soybeans.

Donald E. Frantz, county Agricultural Agent will give the results of the 5 acre project and make medal and trophy awards. All farmers, land owners, and others interested in crop production are invited.

ANNIVERSARY PARTY HELD BY JOLLY JANES

Twenty-one Jolly Janes club ladies enjoyed a delicious chicken and ham family style supper Monday evening. Held at Shore's Restaurant in Plymouth, the occasion marked the thirteenth anniversary of the club.

Birthday gifts from their secret pals were given to Mary Tridle, Emma Clutter, Fern Reichard, Sue Friesner and Iola Goshert.

A note was received from Alberta Hoogenboom thanking the club for the baby gift. The remainder of the eve-

ning was spent playing dirty cootie.

Those on the committee for the evening were Pat Shoemaker, Kay Kindig, Isabell Hatfield and Grace Lewis.

PLEADS GUILTY

As a result of a later reversal of a plea of not guilty, to a charge of leaving the scene of a property damage accident, on affidavit filed by State Trooper Donald Sand, in the court of Justice of the Peace C. O. Eiler, on Saturday, Jan. 10, Walter Weirick, of near Mentone, on his plea of guilty, was assessed a fine of \$1.00 and costs, totaling \$16.75.

The charge was filed in connection with a collision between the car driven by Mr. Weirick and another vehicle, at the overhead bridge, west of Claypool, on Road 15, Saturday, Jan. 3.

NEWS? Ph. ELmwood 3-3985

JAN. 14, 1959
Mr. and Mrs. George Hullinger of Plymouth, Mr. and Mrs. Chas. Hullinger, and Mrs. Hazel Sullivan and son Hal of Argos were Sunday guests of their aunt, Mrs. George Hipsher of Palestine.



TELEVISION OR RADIO

Call PHONE NUMBER

EL 3-4685

BAKER'S
JEWELRY & APPLIANCES
MENTONE, IND.

Dollar and Sense Farming

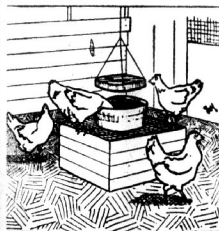

NUMBER OF LAYING HENS now in production is about 2 to 3% above a year ago. More hens plus a greater rate of lay mean increased production and lower prices during the next six months. However, with fewer expected chick starts in 1959—fall egg prices may top those of the past year. Look at the situation beyond the early part of the year before deciding to cut back on chick starts.

CONTROLLING LICE in your dairy herd can be a big help in maintaining milk production. Good preventive measures are to clip the long hair from the hind quarters and lower parts of the cows and to keep them clean. If cows are dusted use rotenone or 50% methoxychlor. Apply to the back line, sides of neck, dewlap and shoulders. Repeat this application twice at three-week intervals.

HOG PROFITS in the year ahead will depend on the number of pigs farrowed and weaned per litter. Proper feeding of sows can increase average litter size. Separate bred sows from bred gilts. Feed full grown sows to gain 3/4 to 1 pound per day. Growing gilts should be fed to gain 1 to 1 1/2 pounds per day. However, don't let them get over-fat. This reduces litter size.



A GOOD RESOLUTION for the year ahead is to be a better farm manager. Some important items to bear in mind are to: (1) keep good books, (2) make a cash income and expense budget, (3) review all insurance policies, (4) prepare a will if you haven't done so and (5) keep all valuable papers in a safety deposit box.

BROUGHT TO YOU BY

Farmers State Bank

MENTONE, IND.

Member Federal Deposit Insurance Corporation

Based on factual information believed to be accurate but not guaranteed.

DOANE AGRICULTURAL SERVICE, Inc., St. Louis

PUBLIC SALE

Having lost my husband, I have sold my farm and will sell at my farm located 6 miles east of Rd. 31 on Tiosa Road or 1/2 mile north of Talma (Talma is on Rd. 25 between Rochester and Mentone), on

Tuesday, January 20th

10:30 A. M. CST

FEED—200 bu. oats, 100 bales mixed alfalfa and brome hay. All amounts approximated.

MACHINERY—John Deere Model M. T. 1951 tractor, hydraulic equipped with set of cultivators and 18" mounted plow; International No. 100 tractor spreader; 28 ft. wide channel double chain elevator with drag; 20 ft. good cub elevator; 7-16 ft. Dunham disc.

HOG EQUIPMENT—Buttermilk mixer, 2 open hog houses 20x10, 6 single houses, 16x10 hog house, 3 pig feeders, one 10-hole metal feeder, 10 metal hog troughs 10 ft. long, 9 smaller troughs, hog oiler, some farrowing gates, set of double worm gear fence stretchers, 8" table saw, small band saw, 4 summer hog fountains, galv. stock tank with double hog inserts, like new; galv. electric pig brooder, miscellaneous articles consist of a diversified line of articles found around a farm.

HOUSEHOLD GOODS—Like new 9x12 all-over floral design rug, R.C.A. Victor 21" T.V. console in very good condition without antenna; G. E. electric range and refrigerator, Westinghouse "Laundramat" automatic washer; extra good Westinghouse electric sewing machine; desk, cabinet style with bench and sewing cabinet; Sunbeam automatic toaster; G. E. steam iron, like new; 6 matching chairs; wooden 5-piece breakfast set; complete bed and dresser; odd lamps, dishes, some bedding, etc. 1 complete 6 yr. crib, playpen and pad, high chair and child's rocker, all in excellent condition.

LADIES ATTENTION—Beautiful Set Stem Ware, glasses, dishes, pots and all kitchen and household articles. Terms: Cash

Not responsible for Accidents

LUNCH WILL BE SERVED ON GROUNDS

Mrs. A. R. (Johnie) Hatfield, owner
HAROLD STEINER, Auctioneer REX MOORE & CO., Clerks

Gift Of Mice To Laboratory

Gift of 300 laboratory mice to Purdue University's Population Genetics Institute from Mount Hope Farm, owned by Mrs. E. Parmalee Prentice, Williamstown, Mass., was announced last week by Dr. A. E. Bell, Institute chairman.

The mice will be used for basic research in population genetics, which deals with the hereditary structures of whole populations in contrast to individual make-up.

Three of the mouse strains are unusual. They are the Goodale Large White strain, the Falconer NF strain and the Goodale unselected strain.

The Goodale Large White strain has been selected for body size since 1931. It is the most famous mouse strain developed for population genetics research. This strain has been a pilot organism for Dr. H. D. Goodale's poultry breeding program. He

was associated with Mount Hope Farm until his retirement.

The Falconer NF strain originated in Edinburgh, Scotland. These mice also have been selected for large body size. They vary in color from dark brown to albino, but are slightly smaller than the Goodale Large White strain.

The Goodale unselected strain was the foundation strain for the Goodale Large White strain. The only difference between these strains has been the selection for body size. Mice of the Goodale Large White strain are more than twice the size of the unselected strain.

Dr. Wendell H. Kyle and Dr. Truman G. Martin, both members of the Institute staff, will conduct the research with the mice.

Mice are studied in genetics research because they are one of the smallest mammals which can be used to develop genetic methods applicable to the improvement of economic mammals such as hogs, cattle and sheep. Three generations of these mice are produced in a year.

If loaded on a single train, it would take 2,000 freight cars, stretching seventeen miles, to carry the 3,000,000 CARE Food Crusade packages Americans are asked to send overseas this holiday season. Every \$1 sent to CARE, New York 16, N. Y., delivers a 22-lb. Food Crusade package to the needy in other lands.

Nature seldom makes a fool — she merely furnishes the raw material for a do-it-yourself job.

Nineteen million people in the United States, or one out of every 9 persons, receive U. S. surplus through domestic relief and school lunch programs. In addition, the Government allocates commodities for foreign relief, through such agencies as CARE. Every dollar sent to the CARE Food Crusade, New York 16, N. Y., delivers a 22-lb. package of these farm foods to the needy in other lands.

NEWS? Ph. ELmwood 3-3985

Is Your Subscription Paid in Advance?

buy smart . . . buy PATSY COAL



- Over 97% pure
- It's heat packed
- Easy to tend

NORTHERN INDIANA
Co-Op. Association

Mentone, Ind.

Phone EL 3-3205

Do you know...

*there is a special
low rate for heating
water electrically?*



Choosing the right type of electric water heater can mean a big saving to you... about forty per cent! **Ask us for complete information.**



NORTHERN INDIANA *Public Service* COMPANY

Hurry! Hurry! Come to Crabb's of Argos

**JANUARY
STOREWIDE**

CLEARANCE

We have just returned from the furniture show and find we have some odds and ends and discontinued styles—

SO WE HAVE SLASHED THE PRICES ! ! ! !

SAVE \$100.00

2 Pc LIVING ROOM SUITES

	WAS	NOW
2 Pc. SUITE	\$299.50	\$199⁵⁰
2 Pc. SUITE	\$199.50	\$149⁵⁰
2 Pc. SUITE	\$229.00	179⁰⁰

SAVE \$100.00 ON 3 Pc. SECTIONAL

	WAS	NOW
3 Pc. SECTIONAL, Foam	\$399.00	\$299⁰⁰
3 Pc. SECTIONAL	\$299.00	\$199⁰⁰
3 Pc. SECTIONAL, Foam	\$349.00	\$249⁰⁰

CHAIRS! Reduced 1/2

	WAS	NOW
SWIVEL ROCKERS	\$49.95	\$29⁹⁵
PLATFORM ROCKERS	\$59⁹⁵	\$34⁹⁵
High Back Swivel Rockers ..	\$99⁹⁵	59⁹⁵
RECLINERS	\$69⁵⁰	\$49⁹⁵
RECLINERS	\$139⁹⁵	\$99⁹⁵

DINING ROOM FURNITURE GREATLY REDUCED—ODD PIECES AND SETS

CHINA (HARSEEL)	\$129⁹⁵	69⁹⁵
ODD CHAIRS	\$12⁹⁵	9⁹⁵
Dropleaf table, Walnut	\$119⁹⁵	79⁹⁵
7 Pc. BLOND SUITE	\$399⁰⁰	\$299⁰⁰

SAVE 1/2 ON SMALL ITEMS

Step Tables or Corner
and Coffee tables
only **\$4⁹⁵** up

MAGAZINE RACKS 79^c up

FLOOR LAMPS \$7⁹⁵ up

HASSOCKS \$3⁹⁸ up

CLOTHES HAMPER \$4⁹⁵ up

T. V. LAMPS \$2⁹⁸ up

T.V. SWIVEL CHAIRS \$19⁹⁵

USE OUR LAY-AWAY PLAN

or
90 DAYS CHARGE

or
LOW MONTHLY
PAYMENTS

SAVE \$100.00 on 3 Pc. BEDROOM SUITES

	WAS	NOW
3 Pc. SUITE	\$299⁰⁰	\$199⁰⁰
3 Pc. SUITE	\$199⁵⁰	\$149⁵⁰
3 Pc SUITE	\$119⁹⁵	\$89⁹⁵

ODD DRESSERS, BOOK-CASE & PANEL BEDS, & CHESTS AT 1/2 PRICE

DINETTE SETS PRICES SLASHED

	WAS	NOW
5 Pc. DINETTE SET	\$99⁹⁵	\$59⁹⁵
5 Pc. DINETTE SET	89⁹⁵	69⁹⁵
5 Pc. DINETTE SET	69⁹⁵	49⁹⁵
Lg. 72" Table, 6 chairs	149⁹⁵	89⁹⁵

BEDDING! PRICES SLASHED! ! FLOOR SAMPLES—SOME SOILED & TORN

WAS NOW

252 COILS MATTRESS and BOX SPRING	\$ 79⁹⁵	\$59⁹⁵ Set
312 COILS MATTRESS AND BOX SPRING (Tuftless)	\$149⁹⁵	89⁹⁵ Set
Odd Box Springs and Mattresses only	\$29⁹⁵	up

Early American Furniture Greatly Reduced
Have Discontinued Styles

ALL SALES FINAL

CRABBS Furniture

on West side of Street

OF ARGOS

Pesticides Are Big Business

During the past five years agricultural chemicals have become indispensable production tools for the modern American farmer. Approximately one percent of the value of all farm sales is spent annually for chemicals for the control of weeds, insects and disease.

During the last five years American farmers have purchased 60,000 to 100,000 power sprayers and dusters annually. There are approximately 2,000 operators with 5,500 airplanes engaged in custom pest control on American farms.

In 1939 the U. S. farmer purchased \$480,000,000 worth of chemical fertilizers, which had increased to \$900,000,000 in 1957. Projected estimates are that national commercial fertilizer sales will attain a volume of \$22,225,000,000 in the United States by 1975. This is an increase of 153 percent over present sales volume.

Chemical pesticide sales in 1939 in the U.S.A. were only \$40,000,000. By 1954 sales of weed killers, insecticides and fungicides had increased to \$260,000,000 annually. By 1975 they are expected to zoom by 248 percent over the present sales volume to an annual sales level of one billion dollars. This is approximately twice the growth rate of fertilizer sales for the same period.

Purdue University staff members and speakers from other mid-western universities will discuss these chemical pesticides in Purdue's new Memorial Center Jan. 20-22, at the first agricultural Pesticide Conference. It will be held in connection with Farm Science Days.

When It's Lumber —

Call our Number — ELmwood 3-3205

Co-Op. Building Dept.

INSURANCE with PROTECTION

We Offer a
Complete Insurance Service

—FIRE, WINDSTORM
—THEFT, HAIL
—LIABILITY
—AUTO
—COMPENSATION
—BONDS

Prompt Loss Settlements

**Walburn Insurance
Agency**

Ph. ELmwood 3-4751
MENTONE, IND

A New

Manwaring Hatchery Plant

To Better Serve Our Customers

Mentone, Indiana

Phone: EL 3-4971



Chas. - Miles - Dick

Indiana's Most Modern

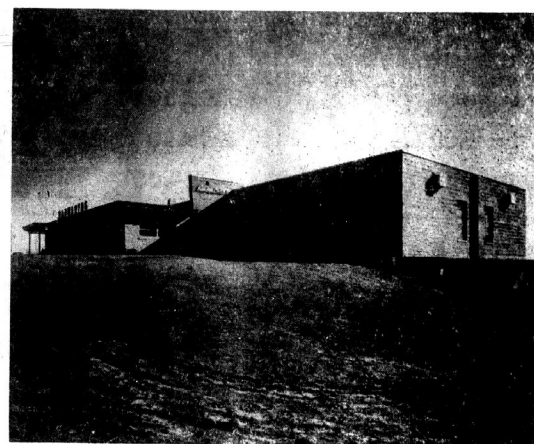

You are cordially invited to attend an OPEN HOUSE at our New Hatchery Plant, completed and in operation December first. Now houses egg packing, office, and new Buckeye Streamliner incubators. We are able to produce 70,000 chicks per week. Various members of our organization will be pleased to explain to you our Kimber program and the work we are doing to produce better chickens for commercial poultrymen. Mr. Hube Burtner of Kimber Farms, Niles, California, will be present to visit with you and answer your many questions. An interesting film in color and sound will be shown from time to time. Refreshments will be served. We are looking forward greatly to the pleasure of your company.

CHARLES, MILES, DICK

Time: January 20 and 21, 1959.

Door Prizes

CLASSIFIED ADS

10 cents per line

Minimum 50 cents per issue



MONUMENTS and MARKERS.

Select from our extensive display. See the monument you buy and avoid disappointment. We employ no salesmen—you save the difference. Warsaw Monument Works, Road 15 South. tfe

WANTED—Well drilling and repairing. Water systems for sale. Try our payment plan. Homer Saner and Sons, telephone TW3-3899 Akron. tfe

A FARM LOAN AT HOME affords you many privileges and advantages. Ask us about our convenient repayment terms, and how you can use your equity for additional working capital. FARMERS STATE BANK, Mentone, Indiana. tfe

Bourbon Silo Co.

SEPTIC TANKS

Burial Vaults
Ph. FI2-4451 Bourbon, Ind.
J18p tfe

LOCAL OWNED — Rochester Septic Tank, Cesspool and Drywell Cleaning Service. Install or repair. Sale of tanks, drywells built. Guaranteed work. Bob Richards, CA3-5845 Rochester, Ind. tfe

REASONABLE

Galvanized steel roofing, 14" and 2½" corrugated, also Wheeling channel drain. New Structural iron and pipe. Farm fence, culverts and end posts. Bourbon Junk Yard, phone FI 2-3205. tfe

FOR SALE—Sherwin-Williams Super Kem-Tone and Kem-Glo enamel. A complete stock of colors. Lowman's Corner, (since 1937). tfe

SAND, GRAVEL, LIMESTONE, fill dirt. Ph. ELmwood 3-4292. Wayne Tombaugh. tfe

GENERAL BULLDOZING Land Clearing, earth moving and grading. Phone GLEview 3-4730, Keith Jordan, R.R. 2, Leesburg. tfe

SHUNK

TV Sales & Service

ZENITH

Televisions, Radios and stereophonic High Fidelity

EL 3-2876

Mentone

MY CUSTOMERS GET QUICK

service without paying a premium. Why wait for "route" men? When you want prompt, reasonable Radio-TV service, call EL 3-4464 or 4913. Jack K. Riner. tfe

ROMINE ELECTRIC

Maytag Sales and Service
You Call For Me — I'll Wire For You.
Wiring Contractor. Free Estimates Ph. EL 3-2745, Mentone. tfe

66 ACRES, PARTLY MODERN farm dwelling, fully average condition, good crib and shed, poor barn. About 50a tillable. River frontage. With land selling from \$300 to \$500 an acre this value is appreciated at \$13,500.00 total price. Deamer & Deamer, Realtor, Rochester, Indiana. Phone CA 3-2902. J21c

FOR SALE—Clover hay, 350 bales, no rain. Don Kuhn, phone Burket GY 1-2334. J4c

LOST OR STRAYED—Yellow and white collie dog wearing a collar. Phone EL 3-3139. 1c

FOR SALE—109 acres NE Mentone with full set of buildings. 95 acres tillable. 29% down on Land Contract at 5% interest. Kenneth Fawley, salesman. Lloyd Cowen agency, Bourbon j14-21c

WANTED TO RENT—2 or more Bedroom house in or near Mentone. Write Box 62, Mentone. fr

NOTICE—Beat the spring rush by having your rotary lawn mower repaired now. Experienced repairman, Cloice Baum. Phone Burket GY 1-2262. F4p

HOMES WANTED—Border Collie Puppies. Call EL 3-4367. 1p

FOR SALE—Good cooking potatoes and onions. Whit Gast, Akron. tfe

SCIENCE IN BEEF, SWINE PRODUCTION

"Science Can Increase Beef Cattle Profits" and "The Why's and How's of Feeder Pig Production" are the principal topics to be discussed Monday, Jan. 19 the first of five Farm Science Days at Purdue University, Jan. 19-24.

Farm Science Days, to be held in Purdue's new Memorial Center, are expected to attract 5,000 Hoosier farmers and homemakers.

Health Department Reports Many Lack Disease Immunization

Do you know? We can easily have a smallpox epidemic in Kosciusko county. It sounds far fetched in a day like today. It shouldn't be possible, but it is! Dr. John Johnson has released information obtained from the Immunization Record Report of the county schools to the Indiana State Board of Health. It is revealed that about 54.2% of the children entering the first grade in Kosciusko county schools have not been vaccinated against smallpox. This means we are in a bad way as far as a potential smallpox epidemic is concerned. Children entering the first year of school would be expected to have the highest percentage of vaccinations. Adults are no doubt in much worse condition as far as smallpox immunity is concerned as adults are particularly lax as far as re-vaccinations are concerned. There is still plenty of smallpox in the world. With rapid transportation today, we can have smallpox in our midst and an epidemic before we know it. Dr. Johnson urges that anyone whose vaccination is not current contact his family doctor immediately since smallpox is still a killer and if it doesn't kill often leaves its victims horribly scarred. There is no known treatment for smallpox.

We are not much better off concerning immunization for another killer, diphtheria. The report shows that about 32.2% of children entering the first grade have not been immunized. Again, through indifference and neglect, adults have not had booster shots as they should have.

We have minor epidemics of whooping cough in the county every year. Whooping cough is a much more serious disease than is generally realized. It is particularly dangerous in young infants. 31% of first graders have not been immunized from whooping cough. Yes, we can still have a polio epidemic in this county. The county school children entering the first grade show 28.6% have been immunized for polio. An epidemic, if it were to strike, would hit the non-immune preschool children and non-immune adults.

As far as disease is concern-

ed an ounce of prevention is worth many, many pounds of cure. It only makes sense to protect our children and ourselves from the scourge of disease by taking a simple immunization.

Please, please see your family doctor immediately so that you may be protected.

JOHN J. JOHNSON,
County Health Officer.

An average of 11 million people a month receive supplementary food through CARE distributions of U. S. agricultural commodities in needy world areas. Contributions to the CARE Food Crusade, New York 16, N. Y., help make this tremendous feeding program possible.

When It's Lumber —

Call our Number —ELm-wood 3-3205

Co-Op. Building Dept.

PETE'S RESTAURANT

Mentone, Indiana

STEAKS — CHOPS
SHORT ORDERS
NOON SPECIALS

Ice Cream — Sandwiches

PRIVATE
DINING ROOM
SPECIAL PARTIES
By Appointment
Phone ELmwood 3-2275

Sunday Dinners
Choice of
Chicken — Ham — Swiss Steak

Hours
Mon. — Sat. 7 a. m. — 10 p. m.
Sun. 11:30 a. m. — 7:30 p. m.

NOTICE TO SUBSCRIBERS

Effective February 4, 1959

Subscription to the NEWS

WILL BE

\$3.00 per year

The yearly subscription price to the Mentone News has been much lower than most weekly newspapers for a number of years, and the continued rise in the cost of production makes it imperative that the price be raised.

\$2.00 RATE STILL APPLIES.

In order to give each subscriber an opportunity to renew or pay up any arrearage, the annual \$2.00 rate will apply until February 4, 1959. (The limit of pre-payment at the \$2.00 rate will be two years.)

Also, in order to keep our subscription list in a paid-in-advance condition, all names will be dropped from our mailing list on February 4, 1959 that do not show a paid-in-advance status. Even though many courts have decreed that a subscriber who continues to accept a newspaper from his mail box is liable for the obligation, our preference is that all be paid in advance.

30th ANNIVERSARY

30 Years in Mentone - 1929 - 1959

OPEN HOUSE - Free coffee, doughnuts, souvenirs and door prizes, Fri.-Sat.

Now at BAKER'S

MOTOROLA

High Fidelity

*for the truest sound
this side of a recording studio*

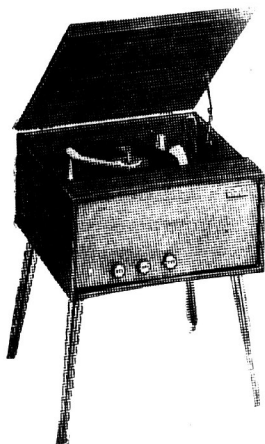

MOTOROLA
Masterpiece
HIGH-FIDELITY

BARGAIN IN TABLE MODEL HI-FI
— HAS 3 BALANCED SPEAKERS!
Full-range hi-fi tone. Has 5-
watt amplifier, one 6" and two
4" speakers! Automatic 4-speed
changer. Brass legs optional.
Beautiful wood cabinet. In
Imperial Mahogany or Swed-
ish Oak finish.
(Model 3H25).

\$12.95 down
ON EASY PAYMENTS

Extra Large Trade In Fri. & Sat.
on all TV, Radios, Hi-Fi., Ref-
rigerators, Automatic Washers
and Dryers, Duomatics and
Freezers.

Over \$125 In
Door Prizes

LIMITED TO ADULTS

- 1 Philco Clock Radio
- 1 Motorola Radio
- 1 UHF Converter
- 1 Fully Automatic Coffee
maker.
- 1 Salad Bowl Set
- 1 Telex TV Listener
- 1 Paper Dispenser

SPECIALS

EARRINGS

BRACELETS

NECKLACES

BILLFOLDS (Men and Ladies)

RINGS —

(Diamond, Wedding, Lodge
and Birthstone)

WATCH BANDS and GLASS-
WARE — all 25 to 40% off.

ELECTRIC CLOCKS—10% off.

\$19.95 PORTABLE MIXERS
\$9.95

PHILCO "X-300"

Smart new Bow-Front TV Console

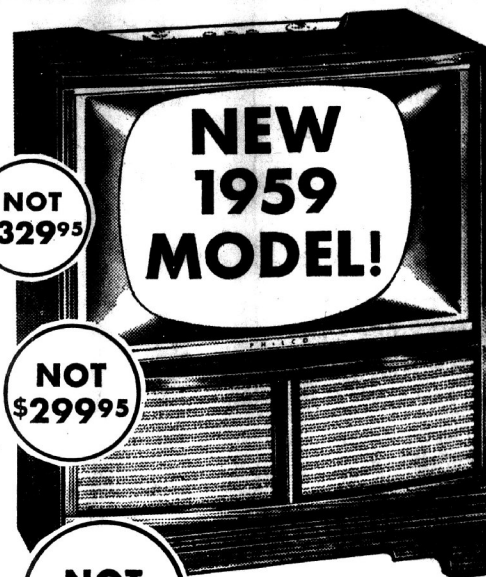

NOT
\$329.95

NOT
\$299.95

NOT
\$279.95

MODEL X-300

YOU PAY ONLY **\$249.95**

WITH TRADE

— YOU GET —

- Distinctive "Bow-Front" Styling
- Top Level Tuning
- Hi-Voltage Chassis
- Hi-Gain . . . 3-Stage IF
- Tube Saver Resistor
- Positive Picture Lock
- 2-Position Electronic Range
Switch
- Deluxe Spur Switch Tuner
- Permanently Sealed Precision
Circuits
- Star Bright 20/20 Aluminized
Picture Tube
- Easily Removable Filter Glass
- Mahogany finish cabinet on
swivel casters

Come In And See Us, Friday and Saturday, January 16th and 17th

BAKER'S Jewelry & Appliances

MENTONE, INDIANA

PHONE ELmwood 3-4685

MENTONE —

The Egg Basket of
the Middlewest

MENTONE

NEWS

INDIANA

YOUR COMMUNITY

Depends Upon Your
Loyalty to It.

Volume 28, Number 29

Mentone, Ind., Jan. 21, 1959

Subscription—\$2.00 Per Year

George King
Died Sunday

George King, 57, died of complications Sunday afternoon in the Murphy Medical Center where he was taken one day last week.

He was born May 23, 1901, to Loren and Stella (Fike) King. On May 23, 1924 he was married to Frieda Wagner.

Surviving are the widow; a son, Richard, of Warsaw, four daughters, Mrs. Jene Pritchard, Mrs. Harold Coplen, Miss Barbara King and Miss Janet King, all of Mentone; a brother, Roy, of Atlanta, Ga. and eight grandchildren.

Funeral services were conducted at 2 p.m. Wednesday at the Johns funeral home with Rev. Milton Persons officiating. Burial was in Oakwood cemetery in Warsaw.

SOME WEATHER!

Indiana is living up to its reputation as a place with "lousy" weather this week. On Monday morning 4 to 5 inches of snow fell, and late Tuesday another five or six inches came down. This mess was adequately shoveled into piles and chewed into a slightly chocolate colored conglomeration, just in fine shape for the rain that began to fall Tuesday evening. The rain continued throughout the night and by morning the snow was nothing but puddles of water, many up to six inches in depth. Nice wading!

AT PURDUE

Dwayne McKinley of the Mentone Lumber Co. is attending the 1959 Illiana Lumber and Materials Institute intermediate course at Purdue University, until January 31st. This is a select group of students from the states of Illinois and Indiana interested in the lumber business.

FINE RESPONSE
ON SUBSCRIPTIONS

Many readers of the News have taken advantage of the special offer being given them this month, whereby they can renew for only \$2.00 per year. (The price will advance to \$3 per year, starting after our issue of February 4th.

P.T.A. to Sponsor
Benefit Supper

The Mentone P.T.A. enjoyed an interesting meeting on January 14 with Mr. Gwinn from Nappanee, as their guest speaker. Max gave a personalized talk on the ups and downs of being a commercial cartoonist. He said the most important attribute was a number of waste baskets to hold the rejection slips. He then showed some of his work and concluded with a comic series of drawings on basketball.

The P. T. A. voted to hold a baked ham, corn bread and bean supper on February 14, to help defray expenses of the book cases they are installing in the school for the elementary grades.

After the supper it is hoped to have a basketball game topped off by a puppet show conducted by Mike May of Channel 22 of South Bend, the originator and performer of "Pop-eye Theatre" starring Captain Piney, Barney A Cat, and Homer Horse. This part of the program will be sponsored by Cooper's Variety Store.

The whole show will be free to one and all, it is just requested that you come for the gram will be sponsored by Cooper's Store.

REPORT FROM CUBA

The Country Print Shop has been supplying printing for a children's home in Cuba for many years and the publishers are acquainted with those in charge of the homes. A report this week stated that there had been fighting in the street and the children had to lie on the floor for protection from the bullets. The report indicated that the atrocities of the recent past are at an end, and they were described as worse than any known in Hitler's days.

JUST A REMINDER —

Teddy Roosevelt, in the year 1900, is credited with the following remark:

"The things that will destroy America are prosperity-at-any-price, safety-first instead of duty-first, the love of soft living and the get-rich-quick theory of life."

That ought to make most of us grab hold of the saddle horn and roll those spur rauls along that pony's ribs.

County Winner
In DAR Contest

Miss Linda Walther, Silver Lake high school senior, has been named the Kosciusko county candidate in the state Good Citizen contest conducted by the Indiana Daughters of the American Revolution.



The announcement was made by Mrs. Ray R. Neal, of Greencastle, contest chairman. Linda, daughter of Mr. and Mrs. Maurice Walther, Route 2, Silver Lake, was the honor girl selected by Anthony Nigo chapter from among Good Citizen award winners in the southern half of the county. Another honor girl, Miss Judith Andres, of Leesburg, was nominated for the county title by Agnes Pruyn Chapman chapter which conducted a similar contest among schools in the northern section.

Miss Walther plays in the Silver Lake band, sings in the chorus and with two vocal ensembles. She's a member of the Sunshine Society, feature editor of the school paper and advertising editor of the yearbook. She also had roles in the junior and senior plays.

Active in 4-H work for seven years, and a junior leader for three, Linda represented the county in the Purdue Round-Up, was sent to the junior leaders' conference at DePauw and to the girls' school at the state fair.

Mr. and Mrs. Pat Kehoe left last week for a vacation in Florida.

Mentone
Basketball

As Reported by Larry Teel

Mentone's Bulldogs defeated the Beavers from Beaver Dam Friday afternoon and thus advanced to the semi-finals of the county tourney. Neither team was spectacular as the Bulldogs played good enough to win but did not exert themselves in doing so.

Saturday afternoon our local five tangled with the Pierceton Cubs. After spurting to a 6 to 0 lead the Bulldogs began to slow down and the first quarter ended with the Cubs out in front 12 to 10. The next quarter was played on almost even terms and as the half ended the Cub lead was cut to 35 to 34.

The 3rd quarter told of Mentone's downfall. Pierceton now jumped to a big 11 point lead and it looked as if they would run away with the game. The Bulldogs fought back to within 4 points only to have the Cubs spurt ahead again. The quarter ended 53-44.

Pierceton held a 11 point lead about 3 minutes to go and all appeared hopeless for Mentone. Then came a last mighty surge by the rallying Bulldogs who fell short by 3 little points.

I feel that I speak for all of the local fans when I tell the boys that we are all proud of them for the valiant effort they put forth.

Mentone	FG	FT	PF
B. Long	2	4	4
Nellans	3	0	5
Hatfield	4	2	3
Teel	2	2	2
Holloway	2	7	1
D. Long	3	1	3
	20	16	17
Beaver Dam	FG	FT	PF
Study	5	2	5
Ummel	4	1	1
Stackhouse	2	1	3
Valentine	1	0	1
Adams	5	3	2
Swick	0	1	3
Ault	0	0	2
	20	9	19

Score by Quarters

Mentone	FG	FT	PF
B. Long	9	2	5
Nellans	9	2	2
Hatfield	0	0	4
Teel	6	2	4
Holloway	3	5	4
D. Long	1	0	0
	28	11	19
Pierceton	FG	FT	PF
Crain	6	0	4

Ummel Holstein
Tops State

At the Indiana State Holstein-Friesian Association annual meeting at Marion Indiana on Jan. 20, 100 registered Holstein cows received their lifetime silver and gold certificates for butterfat production.

The top record in the state was awarded to Walnut Peak Queen No. 2452814, bred and owned by Edith and Robert D. Ummel of R. R. 1, Claypool. Her lifetime production now is 189,617 pounds of milk, 7,298.7 pounds of butterfat, with a test of 3.84% in 13 lactations, being in milk 4,229 days.

HONORABLE MENTION

Bob Long, Tom Holloway and Larry Nellans, members of the Mentone basketball team, were given honorable mention for their playing ability shown in the county tourney last week. The selection was made by the coaches whose teams participated.

STORMS CLOSE
MENTONE SCHOOL

Due to the heavy snows, the Mentone school was closed on Monday and Wednesday. There were classes on Tuesday, however.

CLUB CALENDAR

Burket P.T.A. meeting, 7:30 Burket gym. The speaker will be Coach Don Odle of Taylor University.

Talma Lions club free movie in Talma school gym, Mon. eve. Jan. 26, 8 p.m. Business meeting preceding film.

Junior Auxiliary members meet Sat. 24 at 2 p.m. at Legion Home. Mothers desiring transportation for their girls, please call EL 3-3725. Mrs. Paul Quinn, Pan American chairman, will be guest speaker. Her subject will be the doll contest and South America.

The Mentone Merry 4-H'ers will meet Tuesday Jan. 27 at 7:00 at the school. Each member is to bring a guest.

Arms	8	2	3
Schuller	5	5	1
McFarren	6	3	4
Mannel	4	2	3
	29	12	15

Score by Quarters

Pierceton	FG	FT	PF
Pierceton	12	35	53
Mentone	10	34	44

MENTONE NEWS

Published Every Wednesday
(Second-class postage paid at
Mentone, Indiana)

ARTLEY D. and RUTH C. CULLUM
Editors and Publishers

Printed in the Modern Printing Plant
of the Country Print Shop,
Mentone, Indiana

Ph. Elmwood 3-3985 Box 98

Thomas Harmon Business Mgr.
Carl T. Peterson Makeup
Walter Safford Press-Stereotype
Frank Hardesty Offset
Mrs. Doyle Baum Bookkeeper

A subscription to this Newspaper
will be considered an open account
unless a request be sent to the pub-
lishers specifying otherwise.

**ANNUAL REPORT, TOWN
OF MENTONE, INDIANA**
For the year ending Dec. 31,
1958

GENERAL FUND

Receipts
Bal. Jan. 1, 1958 \$ 6554.75
From Taxes Co. Aud. 13046.79
State Excise Taxes 1188.83
Twp. for Fire Prot. 940.00
Misc. Receipts 158.50
Total \$21888.87

Expenditures
Sal. of Town Officials 690.00
Police Sal. & Exp. 4648.96
Light & Heat 3694.39
Other Expense 7374.32
Total Expense 16047.67
Bal. on hand 12-31-58 5481.20

WATER FUND

Receipts
Bal. Jan. 1, 1958 2305.85
Earnings 5561.80
Water Taps 30.00
Miscellaneous 59.98
Total Receipts 7957.63

Disbursements
Operating Expense 7530.11
Bal. on hand 12-31-58 427.52

WATER SINKING FUND

Bal. Jan. 1, 1958 995.69
Hydrant Rental 900.00
Total Receipts 1895.69
Expenditures
Rep. Pump Elec. Mot. 443.85
Bal. on hand 12-31-58 1451.84

CEMETERY FUND

Bal. Jan. 1, 1958 814.88
Fr. Taxes Co. Aud. 518.39
From Twp. Aid 50.00
From Donations 30.00
From Bond Interest 431.90
Fr. Sale of Lots 115.00
Total Receipts 1963.17

Expenditures
Total Expenditures 1103.81
Bal. on hand 12-31-58 859.36

Cemetery also owns \$16,000.00
worth of Government Bonds for
which the interest only (431.90)
is used for Cemetery Care.

CEMETERY ENDOWMENT FUND

Receipts
Bal. on Jan. 1, 1958 279.27
Sale of Lots 115.00
Gift 50.00
Total Receipts 444.27

IRIS ANDERSON, Notary Pub
None

Bal. on Hand 12-31-58 444.27

LIBRARY FUND

Bal. Jan. 1, 1958 1943.76
From Taxes Co. Aud. 4793.21
From Fines 32.04
From Etna Twp. 267.28
From Seward Twp. 60.00
Total Receipts 7096.29

Expenditures

Total Expenses 5231.28
Bal. on Hand 12-31-58 1865.01
Cemetery also has Petty
Cash 65.00

SPECIAL STREET FUND

Receipts
Bal. Jan. 1, 1958 3553.50
G. Tax, Mot Vh. Fees 5148.85
Tot. Receipts 8702.35

Expenditures
Construction & Maint. 8702.35
Bal. on Hand 12-31-58 .00

LAWRENCE BELL ESTATE FUND

Receipts
Bal. Jan. 1, 1958 \$20,000.00
Total Receipts 20,000.00
Expenditures
None

Bal. Jan. 1, 1959 20,000.00
I, Robert O. Jones, Clerk
Treasurer of the Town of Men-
tone, state that the above is a
true and correct statement of
the Receipts and Disbursements
of the Town of Mentone for
the year ending December 31,
1958.

ROBERT O. JONES, Clerk
Treasurer
Subscribed and sworn to be-
fore me, a Notary Public for

the above County and State this
... day of January, 1959.
My Commission expires Dec.
3rd. 1960.
IRIS ANDERSON, Notary Pub-
lic.

W. S. C. S. Meets At Teel Home

The Mentone Methodist Wom-
en's Society of Christian Service
met Thursday evening, January
15, with Mrs. Oliver Teel, Betty
Boggs, Mary Cox, and Von Jen-
kins as hostesses. There were
eighteen members and one child
present. The meeting was op-
ened by Mrs. Harriett Abbey.
Mrs. Genevieve Nelson gave the
devotions reading Matthew 28:
16-20 and Acts 1:6-8 verses. Mrs.
Nelson and Mrs. Urschel gave
the lesson "Rekindling the Gift."
They explained the religion of
Islam, a religion of Submission,
Hinduism, A Way of Life and
Buddhism, A Religion of Com-
passion. They are related to the
Foreign Mission Study on "The

Middle East" in cooper-
ation with the theme of the
Songs, "We've a Story to Tell
the Nations", "In Christ there
is no East or West", "When I
Survey the Wondrous Cross"
and "Christ for the World We
Sing" were sung.

The Society will meet with
Mrs. Pearl Lackey in February.
The hostesses served a delicious
lunch.

Building Material

For All Your
FARM AND HOME NEEDS

Phone or See
JOE FISHER
of near Burket, Ind.
No. 1 Quality Building
Materials.
Cash and Carry
BY SMILEY LUMBER CO.
Denver, Ind.
Phone Burket GY-1-2233

FRANK & JERRY'S

ROAD 19 SOUTH
MENTONE, INDIANA

Delivery Orders Welcome
PHONE EL 3 — 3581

HOURS

Mon. Thru Fri. 7:00 to 8:00
Saturday 7:00 to 9:00
Sunday 8:00 to 12:00

HIGHEST QUALITY - LOWEST PRICE

SEASIDE, 303 cans

LIMAS 3 for 29c

JIFFY—Spicy or Chocolate

BROWNIE MIX 10c

FRESH EVERY DAY — EVERYDAY PRICE

MILK gal. jug 60c

VELVEETA

CHEESE 2 lb. 79c

STALEY'S WAFFLE & PANCAKE

SYRUP quart 39c

CELLO BAG

ONIONS 3 lb. 35c

FRESH RED

TOMATOES tube 25c

EMGE LARD 2lb. 35c

LEAN—CENTER

PORK CHOPS 1b. 69c

JOWL BACON 1b. 29c

PORK STEAK 1b. 49c

SUNDAY PAPERS by OLSEN—Chicago, Indianapolis



Patsy says:

Hold your fire!

Patsy Coal holds fire longer,
gives more heat with less ash!
Users call it "The Lazy Man's
Fuel" because it needs less
attention! Gives more heat
per ton! Buy smart today ...
reorder Patsy Coal!

NO. IND. CO-OP.
MENTONE, IND.
Phone EL 3-3205

D. A. R. Meets

The January meeting of The Anthony Nigo Chapter D. A. R. of Mentone was held at the home of Mrs. Bernice Rush on Tuesday evening, January 13th. The meeting was called to order with our Regent, Mrs. Eldred Paulus presiding. The ritualistic service, pledge to the flag and singing of first verse of the Star Spangled Banner followed.

Mrs. Glenn Clauss served as Secretary in the absence of Mrs. Garwin Eaton. Excerpts from our President General's address given at D. A. R. Conference was given by Mrs. Fred Surguy. Quotes from this article are: "When we consider young people, it is always with anticipation and hope that they will achieve their ambitions more completely than we have our own."

"Will the coming generation rise up to call us 'Blessed', or will they ask of us; Why the astronomical national debt? Why the heavy military burden of foreign commitments to fight for the defense of other nations? Why the confiscatory taxes? Why the inflated dollar? Why the bad relations which we have created with the rest of the world? Why have we inherited a national debt for us to

pay off, one that is equal to the national combined debt of all the nations?"

"We owe it to our children to work without ceasing toward the restoring of Constitutional Government" unquote.

The name of Miss Lillie Tucker of Fort Wayne was presented for membership.

Mrs. Paulus reported that once again The Anthony Nigo Chapter had filled all requirements to be a Gold Honor Roll Chapter.

It was voted to give ten dollars to the National Defense Fund.

Mrs. Frank D. Smith was elected delegate and Mrs. Ray Linn Alternate to Continental Congress held at Washington, D. C. in April.

Mrs. F. D. Smith gave our "Freedom of Speech" saying, "Our freedom of Speech is guaranteed in the first amendment to the Constitution. It reads thus: Congress shall make no law respecting an establishment of religion, or prohibiting the free exercise thereof; or abridging the freedom of Speech, or of the press; or the right of the people peaceably to assemble, and to petition the government for a redress of grievances. . . . It has been said many times, 'how lucky we are to live in this country.'"

"It wasn't luck that brought the Pilgrims to America. It was stubborn determination to find a better way of life and freedom of religion. It wasn't luck that won the American Revolution. It was bitter fighting and high ideals. It wasn't luck that turned this struggling young country into the richest in the world. It was hard work and far-seeing vision. Things like that don't happen by luck. They happen because men and women who believe in freedom, democracy and a good way of life, work, fight and die for these things. It is time for solid, sober, patriotic action . . . The time for action is now. It is today and always if we are to protect the freedoms of this first amendment to the Constitution."

Our guest speaker was Mrs. Fred Schlemmer of Bremen, who reviewed the book, "Bending the Twig," written by Augustine C. Rudd. Mrs. Schlemmer is a well informed, forcible speaker, reviewing as many as 4 books in a week to various organizations. "Bending the Twig" presents an analytical account of the subversive, un-American, and degenerative influences toward a collectivist society in our country, aggressively promoted through indoctrination of students in the

schools of the United States by the New Educationists.

The author uses this quotation by Alexander Pope, "This education forms the common mind just as the twig is bent the tree's inclined." Mrs. Schlemmer went on to say, "Thus is a book which grew out of the anguished concern of a typical American parent over the disturbing trends of American contemporary public school education. For instance history, geography and civics have disappeared as separate subjects. In their place is a new and confusing omnibus course styled Social Science, which was to become the 'core of the whole program.' The more the author examined the texts and the day to day lessons of this course, the more he realized that a whole set of new concepts and doctrines had been bootlegged into the school curriculum by the overwhelming majority of the American people, even the main purpose of the public school had been changed. Obviously, something was wrong. Who has done this to the tax supported school curriculum? He began to make inquiries."

Fifteen members and a guest Mrs. Paul Rush were privileged to hear this thrilling, thought-provoking review by Mrs. Schlemmer. Our meeting was closed with singing the chorus of "On the Banks of the Wabash."

Auction was held and the hostess served dainty refreshments.

Our February meeting emphasizing the Lincoln Sesqui-centennial will be held with Mrs. Vera Kelly.

New Feeder Cattle Trends

A veteran Purdue University

animal scientist says that in the future Indiana farmers may have to raise more of their feeder cattle or ship them in from the Southeastern states.

The Western states have long supplied most of the feeder cattle to the Corn Belt. But Henry Mayo points out that a growing population in the West, plus more irrigation and more feed available, means that more meat animals will be finished for market there.

The present day trend is to raise more feeder cattle in the Middle West and Southeast. From 1948-1958 beef cow numbers in Indiana doubled; in Eastern and Southern states the increase was 13 percent.

Sale of cattle and calves brought \$192 million in cash income to Indiana farmers during 1957. This was 18 per cent of the cash receipts on Hoosier farms and two percent more than the previous year.

ADVERTISE! IT PAYS!



TELEVISION OR RADIO

Call PHONE NUMBER

EL 3-4685

BAKER'S
JEWELRY & APPLIANCES
MENTONE, IND.

DON'T MISS OUR JANUARY SALE

DISCOUNTS ON ALL MERCHANDISE EXCEPT
FAIR TRADED ITEMS —

Buy Now and Save 10 to 40%

YOUR DOLLAR BUYS MORE AT THE

Argos Furniture Store

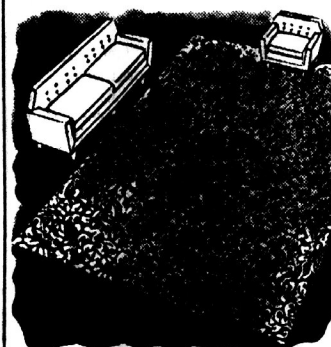

When You Need
Furniture or Car-
pets, come and see
our Quality Furni-
ture for Less!

Easy Terms - We Trade - We Deliver - Ph. TWinoaks 2-511

CRABBS Furniture
Open Wed. & Sat. Nites
Til 9 p. m.
All Day Thursdays
OF ARGOS

CARE Speeds Aid To Cubans

An emergency shipment of 25,000 packages, containing 625,000 pounds of food, will be rushed for distribution next week to needy families in Oriente Province, Cuba, CARE (Co-operative for American Relief Everywhere, Inc.) has announced.

Although the non-profit overseas aid agency does not regularly operate in Cuba, Richard W. Reuter, CARE executive director, said, the relief agency has offered help in the area where the greatest need exists.

The 25-pound packages, made up of U. S. farm surpluses, are now being assembled at CARE's Philadelphia warehouse and will be shipped from there to Santiago, Oriente's capital. Each of these \$1 packages contains 10 pounds of flour, 10 pounds of corn meal, and 5 pounds of beans.

Distribution will be under the direction of an Emergency Task Force consisting of Bertran Smucker, chief of CARE's overseas operations, and Kurt Bachmann, who will go to Cuba from his CARE post in Mexico. Smucker and Bachmann had last served together on CARE's Hungarian Emergency Task Force.

Following receipt of a report of other Cuban needs by the Task Force, CARE will undertake to send additional aid, including drugs and medical equipment.

Send your contribution, in any amount, to CARE for Cuba, 1 S. State Street, Chicago 3, Illinois.

Surprise Bridal Shower

On Sunday January 18, a surprise bridal shower was given in honor of Miss Donna Rae Coplen, at Peterson's Restaurant. The hostess and co-hostess were Mrs. Elwin Teel and Sue Borton.

Those attending were: Mrs. Raymond Cooper, Mrs. David Cooper, Mrs. Max Blackburn, Mrs. Ray Dillingham, Mrs. Roy Mellott, Mrs. Lonnie Webb, Mrs. Glen Mellott and Linda, Mrs. Fred Mellott and Marybella Mrs. Joe Mellott and Donna Jean, Mrs. Robert Parker, Mrs. Isabella Lantz, Mrs. Victor Lantz, Mrs. Chester Coplen, Mrs. Elwin Teel, Miss Dorothy Christian and Sue Borton.

Those unable to attend but sending gifts were: Mrs. Harold Yazel, Mrs. Roger Goodman, Mrs. Virgil Cooper, Mrs. Charles House, Mrs. Russell Menzie and Mrs. Merl Linn.

After the lovely gifts were opened, delicious refreshments were served by the hostess and co-hostess.

War Mothers Install Officers

Mothers of World War II met January 12 at the home of Myrtle Davis. The meeting was opened by the presenting of the flag, pledging allegiance, singing one verse of the National Anthem and prayer by the Chaplain. Roll call was answered by thirteen members and one guest being present. The secretary's report was read and accepted. The Treasurer's report was given. Several thank you notes were received and read from those receiving Christmas boxes and the veterans hospitals for the Christmas donations sent them. The charter was undraped by Mrs. Davis. The 1959 officers were installed by Mrs. Ethel Wagner, Past President, as follows:

President, Edith Young; First Vice President, Ethel Whetstone; Second Vice President, Belle Morrison; Rec. Secretary, Dora Whetstone; Fin. Secretary, Marie Coleman; Treasurer, Elvora Coplen; Chaplain, Emma Cook; Historian, Myrtle Davis; Sergeant-at-Arms, Edith Scott.

The new president then appointed her committee chairmen: Rehabilitation, Blanche Whitmyre; Americanism, Edith Scott; Unit Activities, Rhoda Jones; Community Service, Maude Romine; Child Welfare, Ethel Wagner; V. H. Service, Belle Morrison; Membership, Myrtle Davis; Legislative, Miriam Shinn; Publicity and Awards, Emma Cook; Ritual, Dora Norris; Poinsetta, Bertha Meredith; Veteran Aid Seals, Sadie Ellsworth; Civil Defense, Mary Barkman; Finance, Rhoda Jones; Music, Marie Coleman; Cards and flowers, Dora Whetstone and Ethel Whetstone; Social, Dora Whetstone and Dora Norris; 1st Color Guard, Dora Norris; 2nd Color Guard, Myrtle Davis; 1st Color Bearer, Laveria Horn; 2nd Color Bearer, Maude Romine.

The meeting closed with the usual closing ceremony. The hostess assisted by Emma Cook served delicious refreshments. The rest of the evening was spent socially.

The February meeting will be held with Edith Young.

ADVERTISE! IT PAYS!

Hay Crusher On Exhibit

An opportunity to inspect carefully the best collection of a particular machine ever on the Purdue University campus will be afforded those attending Farm Science Days.

The largest laboratory of the Agricultural engineering building will be used to exhibit hay crushers, crimpers, conditioners and choppers with crusher attachments.

This exhibit will be ready for inspection Tuesday afternoon, January 20, and will remain open until Friday, January 23.

Ten manufacturers will place these machines on exhibit with the accent on providing Indiana farmers a chance to see how complete a line industry has produced.

All the types of machines will be available for inspection. These include the smooth roll crushers, corrugated roll machines, four roll machine, crusher with rubber rolls and forage choppers with attachments to convert to crushing hay.

Hay crushing, capable of reducing the drying time of hay from one-third to one-half, is particularly attractive to the Indiana farmer who lost much of his hay last year. Indiana farmers raised 69 million acres of alfalfa in 1957 and this legume is particularly well suited to crushing.

If loaded on a single train, it would take 2,000 freight cars, stretching 17 miles, to carry the 3,000,000 CARE Food Crusade packages Americans are asked to send overseas this winter. Every \$1 sent to CARE, New York 16, N. Y. delivers a 22-lb. Food Crusade package to the needy in other lands.

When It's Lumber —

Call our Number —ELM-

wood 3-3205

Co-Op. Building Dept.

WE HANDLE REMINGTON
TYPEWRITERS AND ADDING
MACHINES—

COUNTRY PRINT SHOP

CONGRATULATIONS

to the MANWARINGS on the fine advancement in the poultry industry . . . an advancement the Mentone area can well be proud.

Ned E. Miller

THE MOTOR CLUB PRESENTS:

A PATTERN FOR PARKING

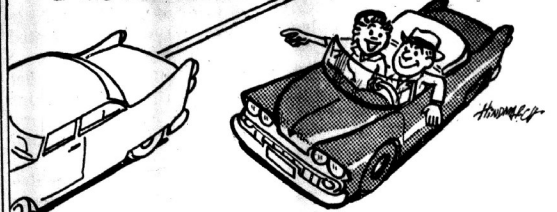

HERE ARE THE STEPS IN PARALLEL PARKING:
(YOU'LL NEED ABOUT FIVE FEET MORE THAN THE LENGTH OF YOUR CAR)

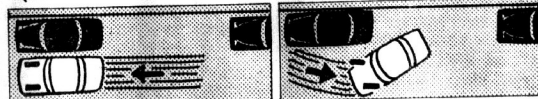

1. SIGNAL FOR A STOP. LINE UP EVEN WITH CAR AHEAD, ALLOWING ABOUT TWO FEET OF SPACE IN BETWEEN.

2. TURN WHEELS SHARP RIGHT, WHILE BACKING SLOWLY UNTIL YOUR RIGHT FRONT DOOR IS OPPOSITE REAR BUMPER OF CAR AHEAD.

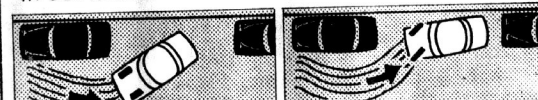

3. STRAIGHTEN WHEELS WHILE BACKING INTO PARKING SPACE UNTIL RIGHT SIDE OF YOUR FRONT BUMPER IS OPPOSITE REAR BUMPER OF CAR AHEAD.

4. TURN WHEEL SHARP LEFT WHILE BACKING. THE REAR WHEEL SHOULD BE CLOSE TO CURB BUT NOT TOUCHING. THEN GO AHEAD SLOWLY, TURNING WHEELS RIGHT TO STRAIGHTEN CAR IN SPACE.

COOPERS' MIDWINTER

SALE CONTINUES

1/2 PRICE SALE ON SPECIAL LOT OF MEN'S AND BOYS' WINTER CAPS, CORDROY HATS and IVY CAPS —

Regular \$1.98 - \$2.19 now **99c**

SAVE 1/3 ON MEN'S SUEDE IVY CAPS
Reg. \$2.98 now **\$1.99**

MEN'S WOOL PLAID MACKINAW JACKETS
1/2 Price, Reg. \$15.95 now **\$7.98**

MEN'S and BOYS' TAN CAR COATS NOW
1/2 Price, Reg. 13.95 to 19.95 now **\$6.98 to \$9.98**

1/3 OFF ON CHILDREN'S SNOW SUITS
Reg. \$5.95 to \$10.95 now **\$3.97 to \$7.30**

SAVE 25% TO 50% ON GIRLS' and LADIES' NYLON OR ORLON SWEATERS.

Girls' Reg. 1.98 to \$4.59 now **98c to \$3.44**

Ladies' Reg. \$2.98 to 4.98 now **\$1.99 to \$3.74**

COOPERS' STORE

Open Friday and Saturday Evenings 'Til 9

D. A. R. Meets

The January meeting of The Anthony Nigo Chapter D. A. R. of Mentone was held at the home of Mrs. Bernice Rush on Tuesday evening, January 13th. The meeting was called to order with our Regent, Mrs. Eldred Paulus presiding. The ritualistic service, pledge to the flag and singing of first verse of the Star Spangled Banner followed.

Mrs. Glenn Clauss served as Secretary in the absence of Mrs. Garwin Eaton. Excerpts from our President General's address given at D. A. R. Conference was given by Mrs. Fred Surguy. Quotes from this article are: "When we consider young people, it is always with anticipation and hope that they will achieve their ambitions more completely than we have our own."

"Will the coming generation rise up to call us 'Blessed', or will they ask of us; Why the astronomical national debt? Why the heavy military burden of foreign commitments to fight for the defense of other nations? Why the confiscatory taxes? Why the inflated dollar? Why the bad relations which we have created with the rest of the world? Why have we inherited a national debt for us to

pay off, one that is equal to the national combined debt of all the nations?"

"We owe it to our children to work without ceasing toward the restoring of Constitutional Government" unquote.

The name of Miss Lillie Tucker of Fort Wayne was presented for membership.

Mrs. Paulus reported that once again The Anthony Nigo Chapter had filled all requirements to be a Gold Honor Roll Chapter.

It was voted to give ten dollars to the National Defense Fund.

Mrs. Frank D. Smith was elected delegate and Mrs. Ray Linn Alternate to Continental Congress held at Washington, D. C. in April.

Mrs. F. D. Smith gave our "Freedom of Speech" saying, "Our freedom of Speech is guaranteed in the first amendment to the Constitution. It reads thus: Congress shall make no law respecting an establishment of religion, or prohibiting the free exercise thereof; or abridging the freedom of Speech, or of the press; or the right of the people peaceably to assemble, and to petition the government for a redress of grievances. . . . It has been said many times, 'how lucky we are to live in this country.'"

"It wasn't luck that brought the Pilgrims to America. It was stubborn determination to find a better way of life and freedom of religion. It wasn't luck that won the American Revolution. It was bitter fighting and high ideals. It wasn't luck that turned this struggling young country into the richest in the world. It was hard work and far-seeing vision. Things like that don't happen by luck. They happen because men and women who believe in freedom, democracy and a good way of life, work, fight and die for these things. It is time for solid, sober, patriotic action . . . The time for action is now. It is today and always if we are to protect the freedoms of this first amendment to the Constitution."

Our guest speaker was Mrs. Fred Schlemmer of Bremen, who reviewed the book, "Bending the Twig," written by Augustine C. Rudd. Mrs. Schlemmer is a well informed, forcible speaker, reviewing as many as 4 books in a week to various organizations. "Bending the Twig" presents an analytical account of the subversive, un-American, and degenerative influences toward a collectivist society in our country, aggressively promoted through indoctrination of students in the

schools of the United States by the New Educationists.

The author uses this quotation by Alexander Pope, "This education forms the common mind just as the twig is bent the tree's inclined." Mrs. Schlemmer went on to say, "This is a book which grew out of the anguished concern of a typical American parent over the disturbing trends of American contemporary public school education. For instance history, geography and civics have disappeared as separate subjects. In their place is a new and confusing omnibus course styled Social Science, which was to become the 'core of the whole program.' The more the author examined the texts and the day to day lessons of this course, the more he realized that a whole set of new concepts and doctrines had been bootlegged into the school curriculum by the overwhelming majority of the American people, even the main purpose of the public school had been changed. Obviously, something was wrong. Who has done this to the tax supported school curriculum? He began to make inquiries."

Fifteen members and a guest Mrs. Paul Rush were privileged to hear this thrilling, thought-provoking review by Mrs. Schlemmer. Our meeting was closed with singing the chorus of "On the Banks of the Wabash."

Auction was held and the hostess served dainty refreshments.

Our February meeting emphasizing the Lincoln Sesqui-centennial will be held with Mrs. Vera Kelly.

New Feeder Cattle Trends

A veteran Purdue University

animal scientist says that in the future Indiana farmers may have to raise more of their feeder cattle or ship them in from the Southeastern states.

The Western states have long supplied most of the feeder cattle to the Corn Belt. But Henry Mayo points out that a growing population in the West, plus more irrigation and more feed available, means that more meat animals will be finished for market there.

The present day trend is to raise more feeder cattle in the Middle West and Southeast. From 1948-1958 beef cow numbers in Indiana doubled; in Eastern and Southern states the increase was 13 percent.

Sale of cattle and calves brought \$192 million in cash income to Indiana farmers during 1957. This was 18 per cent of the cash receipts on Hoosier farms and two percent more than the previous year.

ADVERTISE! IT PAYS!



TELEVISION OR RADIO

Call PHONE NUMBER

EL 3-4685

BAKER'S
JEWELRY & APPLIANCES
MENTONE, IND.

DON'T MISS OUR JANUARY SALE

DISCOUNTS ON ALL MERCHANDISE EXCEPT
FAIR TRADED ITEMS —

Buy Now and Save 10 to 40%

YOUR DOLLAR BUYS MORE AT THE

Argos Furniture Store

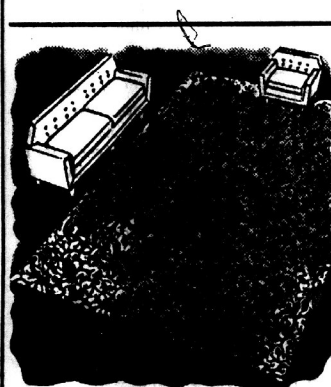

When You Need
Furniture or Car-
pets, come and see
our Quality Furni-
ture for Less!

Easy Terms - We Trade - We Deliver - Ph. TWinoaks 2-511

CRABBS Furniture
Open Wed. & Sat. Nites
'Til 9 p. m.
All Day Thursdays
OF ARGOS

BETTER DAUGHTERS 4-H CLUB MEETS

On January 13, 1959, the Beaver Dam Better Daughters 4-H Club met at the home of Gloria Hale and Shirley Mahaska. The meeting was opened by the president, Marilyn Horn. Pledges were led by Luanne Teel and Diane Adams. Roll Call was answered by "How Late You Stayed Up New Years Eve." The secretary's report was read by Marianne Tipmore, and the treasurer's report by Rita Lockridge.

The old and new business was discussed. For our community project we have chosen to help the needy families in our community. Demonstrations were given by Gloria Hale on "Tea Party Sandwiches," Shirley Mahaska on "Peanut and Honey Sandwich" and Mercedes Murioco on "Tomato Salad."

For our workshop we went to our separate groups and our

**ALL KINDS OF
INSURANCE
HERSCHEL FENSTERMAKER
Akron, Indiana**

junior leader checked our record books to see that we have them filled properly and up to date.

Songs were led by Betty Biber. Luanne Teel had recreation for the evening.

Delicious refreshments were served to all.

LINDA SMALLEY, Reporter

BIRTHDAY PARTY

Mr. and Mrs. Hody Fenstermaker of Akron were hosts to a family dinner on January 10th honoring their grandson, Hody Fenstermaker's 2nd birthday. Those present were Mr. and Mrs. John Fenstermaker, Mr. and Mrs. Robert Hibschan and daughters, Annette, Linda and Susan, all of Mentone; Mr. and Mrs. Devon Hibschan and Paulette, Phil and Steven, of Buchanan, Michigan; Mr. and Mrs. David King and Jonathan of North Manchester; Mr. and Mrs. Charles Hapner, Steven, Debra, Brad and Jill, of Akron; Mr. and Mrs. Don Fenstermaker, Katrina and Hody of Hollywood, California.

On January 11, Mr. and Mrs. Don Fenstermaker and family returned by plane from Midway Airport to Hollywood, Calif.

NEWS? Ph. ELmwood 3-3985

Advertising Is A Business Necessity

**"We Like DeWitt's
Babcock Bessies"**
SAY THESE INDIANA POULTRY PRODUCERS

**Babcock Bessies are making extra profits for
Indiana egg producers. Here's what
typical Bessie users have to say:**

LAY LOTS OF BIG EGGS

Mrs. Walter Stutsman, R. 5, Goshen, started with 585 pullets bought from her father. They peaked at 90% production, laid from one to 1½ dozen medium size a day. All the rest were large and extra large. She was so satisfied with the Bessies that she started another 800 last summer and 2800 in October, has put up a modern 34 x 150 foot laying house.



VERY GOOD EGG SIZE

Rev. Raymond Yoder uses the second floor of a converted dairy barn for his laying flock of Bessies. He wants big eggs, since they pay more profits. To get them, he has Babcock Bessies which he raises on the range on a restricted feeding program to get well-developed birds before production starts. He finds the Bessies lay large eggs almost from the very start.



THEY'RE ECONOMICAL TO RAISE

Simon Bontrager operates the Clinton Center Feed Mill, R. 4, Goshen. He also is a large commercial egg producer. Last fall he tried Babcock Bessies, and as usual kept accurate cost records. The flock had 8000 chicks. At 16 weeks, 3 days they had cost only 75¢. This included the chick cost, feed, medication, vaccination.



BESSIES ARE HARDY BIRDS

Ottis U. Mast of R. 1, Millersburg started 700 chicks, housed 640 pullets when they were 22 weeks old. "We raised them on range," says Mrs. Mast, "and animals got at least 30 or 40 of them that we know about." The birds laid large eggs when they got into production. "We like them," adds Mrs. Mast.



**BABCOCK BESSIES MAKE EXTRA PROFITS FOR YOU IN 5 DIFFERENT WAYS.
THEY ARE:**

1. Lay Lots of Big Eggs
2. Economical on Feed
3. Long Laying Period
4. Low Mortality
5. High Egg Quality

INDIANA SALES REPRESENTATIVES

MACY NELSON
Phone ELmwood 3-4545
Mentone, Ind.

FRANK NELSON
Phone GYpsy 1-2254
Burket, Ind.

DeWitt's ZEELAND HATCHERY, INC.

Phone PProspect 2-2133

Zeeland, Mich.

ACE SETS THE PACE
IN THE
Bottled Gas Race

**DON'T BUY A GAS
TANK TODAY**

SEE ACE HARDWARE FIRST

- No Tank to Buy!
- No Big Winter Gas Bills!
- No Heating Worries!
- Pay The Same Amount Each Month For All the Gas You Use During the Year.

STOP - CALL - SEE

ACE HARDWARE

R. O. "Andy" Goshert

107 E. Center St. Warsaw, Ind. Phone AM 7-5315

JAN. 21, 1959

**TOWNSHIP TRUSTEE'S (Abstract) REPORT OF
RECEIPTS AND DISBURSEMENTS
FOR THE CALENDAR YEAR 1958
SEWARD TOWNSHIP, KOSCIUSKO COUNTY**

Funds	Balance Jan. 1	Receipts	Disburse- ments	Balance Dec. 31
Township	\$ 2012.44	\$ 8139.02	\$ 6417.42	\$ 3734.04
Special School	28821.57	32191.14	32666.24	19346.47
Tuition	15098.55	50166.37	54938.01	10326.91
Dog	33.97	324.53	209.00	149.50
Local Prop. Tax Relief		997.40	45.00	952.40
TOTALS	\$45966.53	\$82818.46	\$94275.67	\$34509.32

Township Fund	
Taxes—June	\$4727.18
Taxes—Dec.	3411.84
Total Twp. Fund	\$8139.02

Special School Fund	
Taxes—June	\$8207.57
Taxes—December	5791.95
State Dist.—Feb & Jy.	8359.08
St. Dist. Loc. Prop. Tax	673.41
H. Regenos—Ins. Ref.	129.13
G. F. Jackson—Eq. sold	30.00
Total Sp. Sch. Fund	\$23191.14

Tuition Fund	
Taxes—June	\$21282.61
Taxes—December	15032.11
Congressional Interest	78.54
St. Dist. Tuition (Net)	12362.59
Retirement Assess.	1135.62
Clay twp. Tuit. Ref.	221.63
Harrison twp. Tu. Ref.	49.70
Franklin twp. Tu. Ref.	3.57
Total Tuition Fund	\$50166.37

Dog Fund	
Dog tax fr. Assessor	\$311.00
Surplus fr. County	13.53
Tot. Dog Fund	\$324.53

Local Prop. Tax Relief Fund	
State of Ind.	\$997.40
Total Fund	\$997.40

Pay of Trustee, Office Rent, and Clerical Help	
Forrest W. Higgins	\$1470.00
Harry L. Buck	300.00

Traveling Expense, Telephone and Telegraph	
Forrest W. Higgins	275.00
Books, Stationery, Printing and Advertising	
N.I.C.A., Mentone News	99.36
Warsaw Prtg. Co.	3.25
Milford Mail	7.79
D. M. Whitcomb Co.	61.20
Paul Sittler, P. M.	10.00
Times-Union	133.34
Pay of Advisory Board	
Roscoe Nine	100.00
Wilbur McSherry	100.00
Ernest Jamison	100.00
Care of Cemeteries	
Merle Fitton	150.00
Fire Protection	
Earl Himes	1.50
Midwest Equip. Co.	204.06
Strayer Ins. Agcy.	495.07
Lewis Motors	465.47
Schraders Auto Supp.	23.52
Miscellaneous Appropriations	
Harley Regenos	250.00
Rockhill, Vanderover, Ken- nedy & Lee	2000.00
Graham, Rasor, Esbach and Harris	137.86
Forrest W. Higgins	30.00
Godie Swick	30.00
Donald Kuhn	17.50
A. Wade Powell	32.00
Carl Shipley	30.00
Will Steller	9.00

Goldie Swick	20.00
Ocie Jackson	70.50
TUITION FUND	
Pay of Teachers	
Merdena K. Bechtol	3660.00
Treva Klein	3390.00
Mildred C. Harrold	3435.00
Richard Lee Bennett	2060.00
John C. Martin	1050.00
John Svaan	4560.00
Zeta Fay Parker	4990.00
Amy Laura Guereña	646.00
Wilhelmina G. Van Egdom	3288.00
Norman E. Hostettler	4335.00
Lloyd A. Woolman	1660.00
Earl T. Dekker	1050.00
Mabel J. Fields	1560.00
Lynwood E. Catron	720.00
Lewis E. Shoemaker	1600.00
State of Indiana	5.74
Pay of Substitute Teachers	
Winnifred Summe	156.00
Bernice Bowen	24.00
Carol McSherry	66.00
Mrs. Clair Moore	6.00
Lewis Pulling	6.00
Alberta Davis	96.00
Mrs. Kenneth Hullinger	12.00
Blanche Doran	60.00
James Kintner	18.00
Pay of Transfers	
H. Earl Boggs, Harrison	5674.85
Ray Wilson, Clay twp.	378.41
Maurice Walthers, Lake	4140.22
L. Butts, Franklin	5343.49
Warsaw City School	397.50
Clarence Schuler, Trus.	549.80
Local Prop. Tax Relief Fund	
Deverl Alexander	45.00
Repair of Buildings and Care of Grounds	
Ivan Jones	41.92
Orval Slife	36.00
Leslie Hohman	55.00
Leslie Warren	18.75
Rube Minear	16.50
Burket Lbr. Co.	56.39
Hollis Nine	25.00
Joe Shepperd	218.32
Sears, Roebuck & Co.	243.48
Bert Reese	200.00
Vernon Street	12.00
Repair of Other Equipment	
Audio Visual Aid	6.50
State Fire Marshall	1.00
Deverl Alexander	2.40
Warsaw Office Supply	16.80
Davis Mfg. Co.	92.34
H. Saner & Sons	15.63
Belneke Co.	28.30
Bechtol Service	22.64
Miller and Sons	5.35
Deluxe Cleaners	28.35
Lloyd Wright	124.18
Roy Herrin	62.25
Lewis Ratliff	4.00

John Svaan	40.06
School Furniture & Equipment	
Burket Lbr. Co.	32.32
Sports E. Bill Ellis	20.55
Berkley Cardy Co.	1688.00
D. M. Whitcomb Co.	259.80
School Supplies	
J. C. Winston	101.59
Merdena Bechtol	30.00
Ginn & Co.	1.87
D. C. Heath Co.	66.45
McMillen & Co.	1.10
Lyons & Carnahan	.76
Allyn & Bacon	1.29
Wilcox & Follett	43.67
Berkley Cardy Co.	10.89
World Book Co.	4.62
Benefic Press	3.32
Field Ent. Ed. Corp.	149.26
Row Peterson Co.	.46
Lemone Kerchor	28.50
Burket Market	29.99
D. M. Whitcomb Co.	388.45
Burkes	77.91
Bureau of Tests	81.82
A. C. McLung	3.09
Leonard Supp. Co.	8.35
Davis Store	20.28
Scripture Press Book	21.33
Norman Hostettler	28.71
Scott & Foresman	36.89
Truman Printing Co.	25.40
Mentone Library	30.00
Janitor Supplies	
Bechtol Service	44.45
Burket Elev. Co.	3.00
Bakers	1.00
Davis Store	44.28
D. M. Whitcomb Co.	323.40
Irelan & Baum	10.01
Paul Lamore	1.75
Goshen Elec. Co.	24.47
Bert Reese	5.20
Burket Lbr. Co.	8.60
Warsaw Chemical Co.	341.33
Ray Wilson	9.00
Burket Market	24.39
Lewis Ratliff	22.42
State Fire Marshall	1.00
E. J. Summe	8.84
Warsaw Lbr. Co.	10.00
Rube Minear	13.90
Berkley Cardy Co.	23.27
Fuel	
Silver Lake Elev. Co.	1579.47
Bechtol Service	291.51
Pike Lbr. Co.	3.09
Interest and Insurance	
Strayer Insurance Agcy.	311.72
Harley G. Regenos	16.00
Hazel Perry, Recorder	4.00
Visual Aid	
Visual Aid Library	1652.00
School Lunch	
Kothe, Wells & Bauer	500.00
Janitor Service	
Bert Reese	2000.00
Doris Sisk	540.00
Lewis Ratliff	1070.00
Mrs. Lewis Ratliff	450.00
Victor Yeager	160.00
Transportation of Children	
Earl Himes	5.50
Gast Fuel Co.	263.60
Cecil Silveus	1260.00
Victor Yeager	900.00
Delmar Clark	1125.00
Theodore Thompson	700.00
Tony Hurst	620.00
Kerlin Motors	151.79
Gillespie and Teeter	516.85
Hatfield Garage	721.65
Gross & Linn	56.35
Orval Slife	620.00
Leonard Supp. Co.	79.32
Wade Holloway	911.22
H. J. Schrader Co.	30.24
Strayer Ins. Agcy.	40.05
Joe Fisher	460.00
Silver Lake Welding	7.00
Mentone News	18.05
Walt's Service	43.80
Bechtol Service	4.50
Leonard Supply Co.	3162.95
Coblentz & Son	1859.30
Water, Light & Power	
Kose, Co. R.E.M.C.	134.05
No. Ind. Pub. Ser. Co.	479.68
Town of Burket	50.00
Public Ditches	
Ray Robinson	20.00
Miscellaneous & Telephone	
Harley Regenos	179.50
Gen. Telephone Co.	196.88
Rockhill, Vanderover, Ken- nedy & Lee	3500.00
East Wayne School	33.12
Strayer Ins. Agcy.	159.01
James Hamilton	35.00
Joint Service & Supp.	68.79
Bureau of Tests	2.98
Local Prop. Tax Relief	
Doris Sisk	44.00
Sears, Roebuck & Co.	52.32
H. E. Goss	37.50
Hollis Nine	8.00
Lewis Ratliff	95.00
Bert Reese	200.00
Ray Robinson	27.00
Ivan Deaton	24.00

I hereby certify that the foregoing is a true and correct statement of the receipts and disbursements of the above named township; that a complete and detailed annual report together with all accompanying vouchers showing the names of persons having been paid money by the township has been filed as required by law in the office of the County Auditor, and that a copy of such annual report is in custody of the chairman of the township advisory board. Said report is subject to inspection by any taxpayer of the township.

FORREST W. HIGGINS, Trustee

WATCH THIS SPACE

DEKALB CHIX
Live-Lay-Pay

See your DeKalb Chix and Corn Dealer or

NELSON POULTRY FARM
DEL NELSON

Phone GY 1-28'5

¾ mile north of Burket, Ind.

The DeKalb Associate Hatchery for "Egg Basket of Midwest"

IF YOU KEEP RECORDS—YOU'LL KEEP DEKALB CHIX

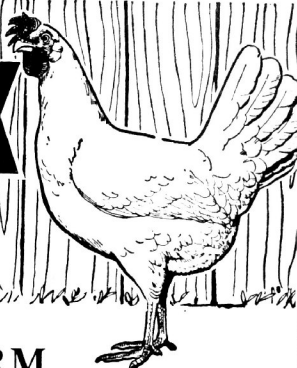

Is Your Subscription Paid in Advance?

REED FUNERAL HOME

Ambulance Service

Phone EL 3-4375

Mentone, Ind.

I.G.A. TABLERITE

C H E E S E**2 lb. 59c**

BURGER'S "GRADE A"	IGA	FROZEN	NEW PARIS
MILK	RED	ORANGE	SWEET CREAM
gal. 60c	BEANS	JUICE	BUTTER
	can 10c	12 oz. Can	lb. 69c
		39c	

HECKAMAN'S or BURGER'S

I C E C R E A M **gallon 89c**

PILLSBURY

B I S C U I T S **each 10c**

IDAHO

POTATOES 10 lb. 59c

FLORIDA

Grapefruit 10 for 49c

M E Y E R ' S

SAVE AT YOUR I. G. A.

MENTONE
INDIANAFREE
DELIVERYPhone
EL 3-4845

I. G. A.

SUPER MARKET

FRESH

P I G H O C K S **lb. 39c**

BULK

Pickle and Pimento Loaf **lb. 59c**

EXTRA LEAN CENTER SLICE

H A M **lb. 89c**

COUNTY LINE MILD

C H E E S E **lb. 59c**

"YELLOW CREEK"

F R E S H S I D E **lb. 49c**

BULK—"YELLOW CREEK"

L A R D **2 lb. 29c****NOTICE!!**

Before You Fill Your Freezer -
SEE US

We can supply you with Top
Choice Beef at a reasonable
price.

We will do custom processing
on Monday, Tuesday, Wednes-
day and Thursday.

See Us For Your
CUSTOM WORK

MEYER'S I. G. A.

Local News

Mrs. Kathryn Teel has been dismissed from the Woodlawn hospital and is staying at the home of her sister, Mrs. Eleanor Hoover.

Mr. and Mrs. Jerry Carey, Ricky and Cindy of Warsaw, ate supper with Mr. and Mrs. Tom Harman, Timmy and Lisa Friday evening.

Mr. and Mrs. Kenny Romine and boys visited Sunday afternoon with Mr. and Mrs. Wendell Bryant and family of near Piercetown.

Mr. and Mrs. Melvin Cain visited Sunday with Mr. and Mrs. John Weissert, Plymouth.

A birthday dinner was held Sunday for Mrs. Jim Goshert at the home of her parents, Mr. and Mrs. Chauncey Tucker. Others present were Jim Goshert and girls.

Mr. and Mrs. Charles Gordon and Joan were Sunday dinner guests of Mr. and Mrs. C. O. Eiler.

Mr. and Mrs. John Ellsworth and Cindy visited Sunday afternoon and evening with Mr. and Mrs. Doyle Fawley of Bourbon.

Mr. and Mrs. Ray Eckert and Mr. and Mrs. Monroe Romine left Tuesday morning for Florida. They plan to be gone two or three weeks.

Mr. and Mrs. Firman Sensibaugh and boys ate Sunday dinner with Mr. and Mrs. Charles Hunter and family.

Chet Herendeen of Mentone and Bert Ritter of Warsaw left Sunday on a trip to Florida.

Thursday evening callers at the Harry Sullivan home were Mr. and Mrs. Ernil Norman and sons, and Mrs. Edith Walls and grandsons of Rochester. Mr. and Mrs. H. V. Johns and Mr. and Mrs. Ralph Burris.

Linda Long and Janice Mollenhour spent Thursday night with Marilyn Sullivan.

**WE HANDLE REMINGTON
TYPEWRITERS AND ADDING
MACHINES—
COUNTRY PRINT SHOP**

INSURANCE with PROTECTION

We Offer a
Complete Insurance Service

- FIRE, WINDSTORM
- THEFT, HAIL
- LIABILITY
- AUTO
- COMPENSATION
- BONDS

Prompt Loss Settlements

**Walburn Insurance
Agency**

Ph. ELmwood 3-4751
MENTONE, IND

HONORED ON 80TH BIRTHDAY

Last Friday evening the children of Mr. and Mrs. Fred Swick had a supper in honor of Mrs. Swick's 80th birthday. The get-together was held at the home of Mr. and Mrs. Hale Herd in Logansport. Others present were: Mr. and Mrs. Adrian Little of Huntington, Mr. and Mrs. Earl Smalley, Connie and Mark, Kokomo, and Mr. and Mrs. H. V. Johns of Mentone. Mr. and Mrs. Doyle Earwood and family of Elkhart, were unable to be present.

The occasion also marked the

24th wedding anniversary of Mr. and Mrs. Earl Smalley.

ENJOYING FLORIDA PART OF THE TIME

Mr. and Mrs. Francis Kehoe write from Leesburg, Florida: Dear Mr. Cullum:

We have been here about 10 days but the weather isn't so warm. It was 27 this a. m. (Jan. 17) and they say it will be 18 in the morning. Cold last week end, too, but warmed up to 70 degrees for three or four days. This is a nice town. We are having a good time and have met many hoosiers down here.

We are not permanently located so you cannot send our paper down here. You may stop it until we get home which will be 3 or 4 weeks yet. Tell everyone hello for us.

CLUB MEETS

Our January 4-H meeting was held at the home of Melody Phillips.

We had our business meeting and then singing, Health and Safety and also recreation.

Refreshments were served by Melody Phillips. Meeting was then adjourned.

CYNTHIA NICHOLS, Reporter

NEWS? Ph. ELmwood 3-3888

FARM LOANS

- Low Interest Rates
- Confidential Handling
- Long Term

HENRY BUTLER

WARSAW, INDIANA
Ph. AM 7-7727 or AM 7-6517
If no answer call Mrs. Allen Turner at Dr. Balser's Office.
AM 7-6731

Visit your Chevrolet dealer's OPEN HOUSE (January 22 through 24)

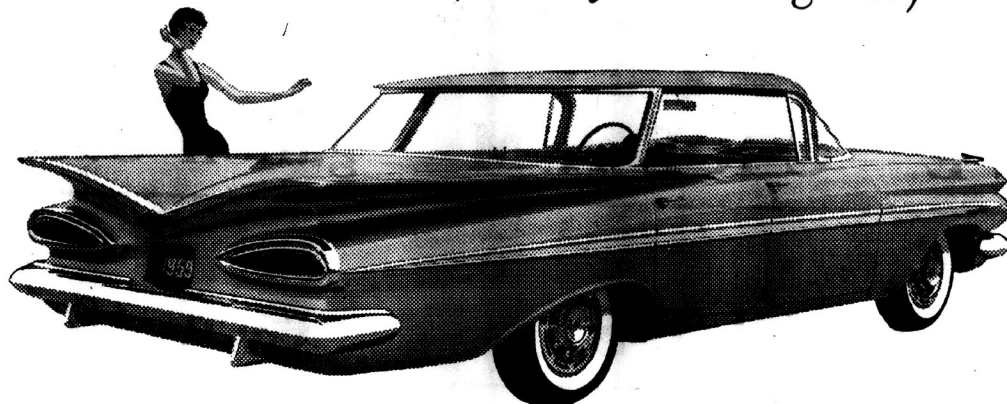

The bright new Bel Air 4-Door Sport Sedan with the same fine, fresh body styling as the most luxurious Chevrolets.

CHEVY'S OUT WITH A NEW HARDTOP AT A NEW LOW PRICE!

Here's the latest addition you'll find at your Chevrolet dealer's Open House January 22 through 24. It's a new 4-door sport sedan in the Bel Air series—and it sports a lower price tag than any other Chevy hardtop. Bring the family and look it over. And get the full story on all the other striking models now available. Remember, production is rolling and you can count on prompt delivery!

Just wait till you see what's waiting for you—a glittering constellation of sleek-lined exciting new Chevrolets in a wide choice of colors, models, engines and drives. The spotlight will be on the new Bel Air 4-door hardtop—and you'll want to check its ultra-reasonable price against any other hardtop. When you do—and when you see how much more Chevrolet gives you in styling, in extra-roomy Bodies by Fisher, in

the super-softness of Full Coil springing, in Easy-Ratio steering—then you'll know that this is the happiest surprise of the year. Come on in; don't miss this Open House!



The smart switch is to the '59 Chevy!

now—see the wider selection of models at your local authorized Chevrolet dealer's!

BOARDMAN CHEVROLET SALES

MENTONE, INDIANA

LEMLER'S MARKET

FREE DELIVERY
IN TOWN
PHONE EL 3-4725

Your Clover Farm Store
Mentone, Indiana

SHOP THE
4 LEAF CLOVER FOR
OTHER SPECIALS!

PORK LOIN SALE

WHOLE . . . lb. 49c

LOIN HALF . . lb. 59c

RIB HALF . . . lb. 43c

WE WILL SLICE THEM FREE FOR YOUR FREEZER

FRESH HOME MADE

PORK SAUSAGE 3 lb. \$1.00

GUY LAURENTS

Pickle & Pimento Loaf lb. 59c

1/2 HAM, STARK & WETZEL BUTT

H A M S lb. 59c

HL-C

Orange Drink 46 oz. can 29c

SHIP AHOY

SALMON  lb. can 49c

2 1/2 Size Can PRIDE OF GEORGIA

PEACHES can 25c

4 Kinds — CAMPBELL'S BEEF STOCK

S O U P 2 cans for 35c

STARK & WETZEL

SLICED BACON lb. 39c

GOOD GRADE STARK & WETZEL

SLICING BOLOGNA 3 lb. \$1

ROASTING HENS lb. 33c

BORDEN'S or DEAN'S

M I L K gallon 60c
Plus Dep.

CHARMIN

TOILET TISSUE 4 roll pkg. 35c

PILLSBURY

BISCUITS can 10c

FLORIDA WHITE

GRAPEFRUIT 10 for 59c

MICHIGAN

POTATOES 10 lb. 39c
50 lb. bag \$1.45

COMMON

O N I O N S 3 lb. bag 32c

CALIFORNIA

CELERY lg. stalk 32c

CHURCH NEWS

First Baptist Church

Mentone, Indiana
Rev. Irwin L. Olson, Pastor



Bible School 9:00 a.m.
Classes for all ages, including a nursery for the babies.
Morning Worship 10:00 a.m.
Training Union 6:00 p.m.
Evening Worship 7:00 p.m.
Informal Gospel and Song Service.

Bible Study and Prayer Service
Thursday 7:00 p.m.
Choir Practice.

(All services on CST)

You are invited to these services.

Church Of Christ

Mentone, Indiana
Ralph Burris, Minister
(C. D. T.)

SUNDAY—

Bible Study 10:00 a.m.
Worship 11:00 a.m.
Worship 7:30 p.m.
Bible Study Thurs., 8:00 p.m.
The Herald of Truth Radio program is heard on WLS each Monday afternoon at 2:30 CDT, and the Herald of Truth TV program is seen each Sunday afternoon on Channel 27, 3:30 CDT.

TIPPECANOE COMMUNITY CHURCH

Henry J. Hiddinga, Pastor
Milo Reichard, S. S. Supt.
Morning Worship 9:30 a.m.
Sunday School 10:30 a.m.
Crusaders for Christ 6:30.
Evening Service 7:30 p.m.

THURSDAY:

Pioneer Girls 3:30.
Prayer Meeting 7:30 p.m.
Teach. Train. Course 8:30.

Palestine Christian Church

(One mile north of Palestine on State Road 25)

James H. Gabhart, Pastor

SUNDAY:

Bible School 9:30 a.m.
Morning Worship 10:30 a.m.
Evening Worship 7:00 p.m.

A hearty welcome awaits you.

Methodist Church

MENTONE, INDIANA
Rev. Milton G. Persons, Pastor
Miss Barbara King, Treasurer
Mrs. Allen Herendeen, Sec'y.
M. O. Bryan, Lay Leader



SUNDAY:

Divine Worship 9:30 a.m.
Church School 10:30 a.m.
M. Y. F. 6:00 p.m.

MONDAY:

Boy Scouts 7:30 p.m.

THURSDAY:

Board and Committee Meetings 8:00 p.m.

Special and monthly meetings announced in News items.

Talma Christian Church

Gerald Swesey, Pastor
Sunday School 9:30 a.m.
Glen Puterbaugh, Supt.
Morning Worship, 10:30 a.m.
Evening Service 7:30 p.m.
Prayer Meeting Thurs., 7:30.

Tippecanoe Congregational Christian Church

Rev. James Gardner, Pastor
Ernest Dickey, S. S. Supt.
Sunday School 9:30 a.m.
Morning Worship 10:30 a.m.
Sunday Eve Service 7:00 p.m.
Prayer Meeting, on Thursday evening, 7:00 p.m.

Burket Methodist Parish

Rev. Lloyd Wright, Pastor

COOK'S CHAPEL:

Sunday School 9:30 a.m.

PALESTINE:

Morning Worship 9:30 a.m.
Sunday School 10:30 a.m.
Senior MYF 7:00 p.m.

BURKET:

Sunday School 9:30 a.m.
Morning Worship 10:30 a.m.
Jr. MYF 7:00 p.m.

Olive Bethel

Sunday School 9:30 a.m.
General Service 10:30 a.m.
Youth Fellowship 7:15 p.m.
General Service 7:30 p.m.
Come and worship with us in sermon and song. We welcome you to all of the services. Come and bring a friend.

Bourbon Methodist Circuit

Rev. Dale Bardsley, Pastor
TALMA METHODIST
C. S. T.

Bill Rathbun, Supt.
Worship Service 9:30 a.m.
Sunday School 10:30 a.m.

SUMMIT CHAPEL

N. E. of Tippecanoe on Ind. 10
D. S. T.

Nilas Cretcher, Supt.
Sunday School 9:30 a.m.

FOSTER CHAPEL

D. S. T.
Kenneth Ritenour, Supt.
Sunday School 10:00 a.m.
M.Y.F. 6:30 p.m.
Worship Service 7:30 p.m.

Burket and Beaver Dam E. U. B. Church

Rev. Lloyd Overmyer, Pastor
"Every member an evangelist for Christ and Church"

BURKET:

Sunday School 9:30 a.m.
Don Kuhn, Supt.
Worship Service 10:30 a.m.
Fellowship, Tuesday 7:30.

BEAVER DAM:

Sunday School 10:00 a.m.
Ernest Heighway, Supt.
Worship Service 7:30 p.m.
Choir Practice, Thurs., 7:30.
Bible Study and Prayer Service Thursday, 7:30 p.m.
All services on EST.

Harrison Center

Evangelical United Brethren
H. R. Steele, Pastor

Worship Service 9:30 a.m.
Bible School 9:30 a.m., Lester Blackburn, Supt. Mrs. Donald Bennett, Jr. Supt.

Etna Green

Evangelical United Brethren
H. R. Steele, Pastor

Family Worship at 9:45 with the pastor's theme, "Two Vital Questions."

Junior Church 9:45, Mrs. H. Christenberry in charge.

Bible School 10:45, Harold Gawthrop in charge, Mrs. Christenberry in charge of the Jr. Department.

Youth Fellowship at 6:30 at the home of Mr. and Mrs. Ralph Houghton.

Mrs. Howard Shoemaker

GENERAL INSURANCE

Mentone Ph. ELmwood 3-2235

Sue Bixler has returned home from the Woodlawn hospital where she was undergoing observation and X-ray. She was able to go to school this week.

Mr. and Mrs. Carroll Eiler and son visited Monday evening with Mr. and Mrs. Clarence Eiler.

Mr. and Mrs. Frank Hardesty attended the wedding of Jack Andrews and Shirley Heckaman, Saturday evening at the Nappanee EUB church.

Miss Janet Romine is now working at the Berkeypile Beauty Shop in Bourbon. She previously was employed in Syracuse.

NEWS — Ph. ELmwood 3-3965

NON-DRINKERS
Buy The Best



for Less

Preferred Risk Mutual Insurance

HAMMER INS. AGCY

All Kinds of Insurance, Including Life.

Phone EL3-3975 Mentone, Ind.



Best timesaver ever—

the long distance call

—it's quicker, easier—and means so much more than writing

How many times have you told yourself that you really should sit down and write a letter to your family? And by the time you actually do, days have gone by!

A long distance phone call is easier than writing. It's quicker than writing. And it means so much more than writing.

Best of all, long distance calls cost a lot less than you think. Why not put in your call tonight.



GENERAL TELEPHONE

America's Second Largest Telephone System

CALL LONG DISTANCE TONIGHT—It costs a lot less than you think

CHURCH NEWS

First Baptist Church

Mentone, Indiana
Rev. Irwin L. Olson, Pastor



Bible School 9:00 a.m.
Classes for all ages, including a nursery for the babies.
Morning Worship 10:00 a.m.
Training Union 6:00 p.m.
Evening Worship 7:00 p.m.
Informal Gospel and Song Service.

Bible Study & Prayer Service
Thursday 7:00 p.m.
Choir Practice.

(All services on CST)

You are invited to these services.

Church of Christ

Mentone, Indiana
Ralph Burris, Minister
(C. D. T.)

SUNDAY—

Bible Study 10:00 a.m.
Worship 11:00 a.m.
Worship 7:30 p.m.
Bible Study Thurs., 8:00 p.m.
The Herald of Truth Radio program is heard on WLS each Sunday afternoon at 2:30 CDT, and the Herald of Truth TV program is seen each Sunday afternoon on Channel 27, 3:30 CDT.

TIPPECANOE COMMUNITY CHURCH

Henry J. Hiddinga, Pastor
Milo Reichard, S. S. Supt.
Morning Worship 9:30 a.m.
Sunday School 10:30 a.m.
Crusaders for Christ 6:30.
Evening Service 7:30 p.m.

THURSDAY:

Pioneer Girls 3:30.
Prayer Meeting 7:30 p.m.
Teach. Train. Course 8:30.

Palestine Christian Church

(One mile north of Palestine on State Road 25)

James H. Gabhart, Pastor

SUNDAY:

Bible School 9:30 a.m.
Morning Worship 10:30 a.m.
Evening Worship 7:00 p.m.
A hearty welcome awaits you.

Methodist Church

MENTONE, INDIANA
Rev. Milton G. Persons, Pastor
Miss Barbara King, Treasurer
Mrs. Allen Herendeen, Sec'y.
M. O. Bryan, Lay Leader



SUNDAY:

Divine Worship 9:30 a.m.
Church School 10:30 a.m.
M. Y. F. 6:00 p.m.

MONDAY:

Boy Scouts 7:30 p.m.

THURSDAY:

Board and Committee Meetings 8:00 p.m.
Special and monthly meetings announced in News items.

Talma Christian Church

Gerald Swesey, Pastor
Sunday School 9:30 a.m.
Glen Puterbaugh, Supt.
Morning Worship, 10:30 a.m.
Evening Service 7:30 p.m.
Prayer Meeting Thurs., 7:30.

Tippecanoe Congregational Christian Church

Rev. James Gardner, Pastor
Ernest Dickey, S. S. Supt.
Sunday School 9:30 a.m.
Morning Worship 10:30 a.m.
Sunday Eve Service 7:00 p.m.
Prayer Meeting, on Thursday evening, 7:00 p.m.

Burket Methodist Parish

Rev. Lloyd Wright, Pastor
COOK'S CHAPEL:
Sunday School 9:30 a.m.
PALESTINE:
Morning Worship 9:30 a.m.
Sunday School 10:30 a.m.
Senior MYF 7:00 p.m.

BURKET:

Sunday School 9:30 a.m.
Morning Worship 10:30 a.m.
Jr. MYF 7:00 p.m.

Olive Bethel

Sunday School 9:30 a.m.
General Service 10:30 a.m.
Youth Fellowship 7:15 p.m.
General Service 7:30 p.m.
Come and worship with us in sermon and song. We welcome you to all of the services. Come and bring a friend.

Bourbon Methodist Circuit

Rev. Dale Bardsley, Pastor
TALMA METHODIST
C. S. T.
Bill Rathbun, Supt.
Worship Service 9:30 a.m.
Sunday School 10:30 a.m.
SUMMIT CHAPEL
N. E. of Tippecanoe on Ind. 10
D. S. T.
Niles Cretcher, Supt.
Sunday School 9:30 a.m.
FOSTER CHAPEL
D. S. T.
Kenneth Ritenour, Supt.
Sunday School 10:00 a.m.
M.Y.F. 6:30 p.m.
Worship Service 7:30 p.m.

Burket and Beaver Dam E. U. B. Church

Rev. Lloyd Overmyer, Pastor
"Every member an evangelist for Christ and Church"

BURKET:

Sunday School 9:30 a.m.
Don Kuhn, Supt.
Worship Service 10:30 a.m.
Fellowship, Tuesday 7:30.

BEAVER DAM:

Sunday School 10:00 a.m.
Ernest Heighway, Supt.
Worship Service 7:30 p.m.
Choir Practice, Thurs., 7:30.
Bible Study and Prayer Service Thursday, 7:30 p.m.
All services on EST.

Harrison Center

Evangelical United Brethren
H. R. Steele, Pastor
Worship Service 9:30 a.m.
Bible School 9:30 a.m., Lester Blackburn, Supt. Mrs. Donald Bennett, Jr. Supt.

Etna Green

Evangelical United Brethren
H. R. Steele, Pastor
Family Worship at 9:45 with the pastor's theme, "Two Vital Questions."
Junior Church 9:45, Mrs. H. Christenberry in charge.
Bible School 10:45, Harold Gawthrop in charge of the Jr. Department.
Youth Fellowship at 6:30 at the home of Mr. and Mrs. Ralph Houghton.

Mrs. Howard Shoemaker

GENERAL INSURANCE
Mentone Ph. ELmwood 3-2235

Sue Bixler has returned home from the Woodlawn hospital where she was undergoing observation and X-ray. She was able to go to school this week.
Mr. and Mrs. Carroll Eiler and son visited Monday evening with Mr. and Mrs. Clarence Eiler.

Mr. and Mrs. Frank Hardesty attended the wedding of Jack Andrews and Shirley Heckaman, Saturday evening at the Nappanee EUB church.

Miss Janet Romine is now working at the Berkeypile Beauty Shop in Bourbon. She previously was employed in Syracuse.

NEWS — Ph. ELmwood 3-3985

NON-DRINKERS
Buy The Best



for Less
Preferred Risk Mutual Insurance

HAMMER INS. AGCY

All Kinds of Insurance,
Including Life.

Phone EL3-3975 Mentone, Ind.



Best timesaver ever—
the long
distance call

—it's quicker, easier—and
means so much more than writing

How many times have you told yourself that you really should sit down and write a letter to your family? And by the time you actually do, days have gone by!

A long distance phone call is easier than writing. It's quicker than writing. And it means so much more than writing.

Best of all, long distance calls cost a lot less than you think. Why not put in your call tonight.



GENERAL TELEPHONE

America's Second Largest Telephone System

CALL LONG DISTANCE TONIGHT—It costs a lot less than you think

CLASSIFIED ADS



10 cents per line

Minimum 50 cents per issue

MONUMENTS and MARKERS. Select from our extensive display. See the monument you buy and avoid disappointment. We employ no salesmen—you save the difference. Warsaw Monument Works, Road 15 South. tfe

WANTED—Well drilling and repairing. Water systems for sale. Try our payment plan. Homer Saner and Sons, telephone TW3-3899 Akron. tfe

A FARM LOAN AT HOME affords you many privileges and advantages. Ask us about our convenient repayment terms, and how you can use your equity for additional working capital. **FARMERS STATE BANK**, Mentone, Indiana. tfe

Bourbon Silo Co.

SEPTIC TANKS

Burial Vaults
Ph. FI2-4451 Bourbon, Ind.
J18p tfe

LOCAL OWNED — Rochester Septic Tank, Cesspool and Drywell Cleaning Service. Install or repair. Sale of tanks, drywells built. Guaranteed work. Bob Richards, CA3-5845 Rochester, Ind. tfe

REASONABLE

Galvanized steel roofing, 14" and 21" corrugated, also Wheeling channel drain. New Structural iron and pipe. Farm fence, culverts and end posts. Bourbon Junk Yard, phone FI 2-3205. tfe

FOR SALE—Sherwin-Williams Super Kem-Tone and Kem-Glo enamel. A complete stock of colors. Lowman's Corner, (since 1937). tfe

SAND, GRAVEL, LIMESTONE. fill dirt. Ph. ELmwood 3-4292. Wayne Tombaugh. tfe

GENERAL BULLDOZING

Land Clearing, earth moving and grading. Phone GLenview 3-4730, Keith Jordan, R.R. 2, Leesburg. tfe

SHUNK

TV Sales & Service

ZENITH

Televisions, Radios and Stereophonic High Fidelity

EL 3-2876

Mentone

MY CUSTOMERS GET QUICK service without paying a premium. Why wait for "route" men? When you want prompt, reasonable Radio-TV service, call EL 3-4464 or 4913. Jack K. Riner. tfe

ROMINE ELECTRIC

Maytag Sales and Service
You Call For Me — I'll Wire For You.

Wiring Contractor. Free Estimates Ph. EL 3-2745, Mentone. tfe

66 ACRES, PARTLY MODERN farm dwelling, fully average condition, good crib and shed, poor barn. About 50a tillable. River frontage. With land selling from \$300 to \$500 an acre this value is appreciated at \$13,500.00 total price. Deamer & Deamer, Realtor, Rochester, Indiana. Phone CA 3-2902. J21c

FOR SALE—109 acres NE Mentone with full set of buildings. 95 acres tillable. 29% down on Land Contract at 5% interest. Kenneth Fawley, salesman. Lloyd Cowen agency, Bourbon j14-21c

WANTED TO RENT—2 or more Bedroom house in or near Mentone. Write Box 62, Mentone. fr

NOTICE—Beat the spring rush by having your rotary lawn mower repaired now. Experienced repairman, Cioice Baum. Phone Burket GY 1-2262. F4p

FOR SALE—Good cooking potatoes and onions. Whit Gast, Akron. tfe

FOR SALE—'49 KB-3 International Pickup with radio and heater. In good condition. 1 mile north of Palestine then east to second place on north. Keith Hoffer. J28c

FOR SALE—Pure bred Duroc Boar. Del Wagoner, one-half mile east of Talma. J28p

WANTED—High chair. Call EL 3-3485, Mentone. 1p

Pole Buildings

PHONE OR SEE

JOE FISHER

of near Burket, Ind.

For POLE BUILDINGS

By SMILEY LUMBER CO.,
Denver, Ind.

Many hundreds of satisfied customers.

Ph. Burket GY-1-2233

FOR SALE—200 bales of third cutting alfalfa, no rain; also 125 bales oats straw. Loren Cumberland, phone Burket GY 1-2882. 1p

INCOME OPPORTUNITY—Reliable man or woman from this area to service a route of cigarette machines. Will take 5 hrs. a week of your spare time and can net as high as \$275 monthly and can be built to full time business with our help, which could eventually net \$20,000 annually. No experience or selling necessary, route is established for the operator. To qualify you must have \$1100 to \$2200 cash immediately available, which is secured and a serviceable automobile. If sincerely interested write for personal interview giving phone number and brief outline of background to Box 8326, Minneapolis, Minnesota. J28p

Free Multaflora Rose Seedlings

The Indiana Department of Conservation, through the division of Fish and Game, announces that free multaflora rose seedlings will be available again this spring to Indiana farmers with five acres or more.

Seedlings may be obtained by writing to the Pittman-Robertson Project 6-D, 311 W. Washington Street, Indianapolis, Indiana or by contacting local agricultural agents, Soil conservation service offices or conservation officers.

Application blanks will be forwarded on request with complete information on the planting and care of the seedlings.

Under favorable conditions and with proper cultural care, the multaflora rose will mature in to a stock-tight fence in from 3 to 5 years. Multaflora rose does not sap the soil. The seedlings should be set in a straight line at one foot intervals. Multaflora rose can be used for erosion control, snow fences, noise barriers, and it provides food and shelter for Indiana's song and game birds and small animals. An average of 63 birds nesting per mile have been found using the rose as home sites.

Seedlings will be shipped from Indiana's three nurseries located at Medaryville, Henryville and Vallonia. Farmers living close to the nurseries may pick up their seedlings there. Shipments will start as soon as planting conditions are favorable.

BOICE

THEATRE — WARSAW

SUNDAY, JAN. 25

For 7 Big Days

The Funniest Picture to ever come your way.

"BELL, BOOK and CANDLE"

with

JAMES STEWART KIM NOVAK

JACK LEMMON ERNIE KOVACS

ALL IN TECHNICOLOR

PETE'S RESTAURANT

Mentone, Indiana

STEAKS — CHOPS
SHORT ORDERS
NOON SPECIALS

Ice Cream — Sandwiches

PRIVATE
DINING ROOM
SPECIAL PARTIES
By Appointment
Phone ELmwood 3-2275

Sunday Dinners
Choice of
Chicken — Ham — Swiss Steak

Hours
Mon. - Sat. 7 a. m. - 10 p. m.
Sun. 11:30 a. m. - 7:30 p. m.

NOTICE TO SUBSCRIBERS

Effective February 4, 1959

Subscription to the NEWS

WILL BE

\$3.00 per year

The yearly subscription price to the Mentone News has been much lower than most weekly newspapers for a number of years, and the continued rise in the cost of production makes it imperative that the price be raised.

\$2.00 RATE STILL APPLIES.

In order to give each subscriber an opportunity to renew or pay up any arrearage, the annual \$2.00 rate will apply until February 4, 1959. (The limit of pre-payment at the \$2.00 rate will be two years.)

Also, in order to keep our subscription list in a paid-in-advance condition, all names will be dropped from our mailing list on February 4, 1959 that do not show a paid-in-advance status. Even though many courts have decreed that a subscriber who continues to accept a newspaper from his mail box is liable for the obligation, our preference is that all be paid in advance.

Local News

Mrs. Ina Davis, Janice and Dan had Sunday dinner with Mrs. Davis' Sister and brother-in-law, Mr. and Mrs. Ray Walgamuth, at North Manchester.

Mrs. Noble Babcock and Mrs. Joe Fisher and daughter Ann were Tuesday dinner guests of their parents, Mr. and Mrs. Robert Jones.

Mrs. Esther Sarber and Mrs. Chloe Griffis had dinner Thursday with Mrs. Vida Horn at Warsaw, celebrating Mrs. Horn and Mrs. Griffis' birthdays.

Steven and Martha Whittenberger spent Saturday with their grandparents, Mr. and Mrs. Robert Jones.

Mrs. Lillian Witham had Sunday dinner with Mr. and Mrs. Alan Rovenstine at Atwood.

Sunday dinner guests of Mr. and Mrs. Leonard Boganwright were: Mr. and Mrs. Jim Miller and sons of Plymouth, Mr. and Mrs. Emory Davis and daughters and Mr. and Mrs. Dick Boganwright and daughter.

Wednesday of last week, Mrs. Glen Watkins, Mrs. George Watkins, Mrs. George Graham of Bourbon and Mrs. Robert Jones spent the day with Mr. and Mrs. Adam Miller at Nappanee.

Dr. and Mrs. E. D. Anderson had a wreck on their way to Florida. They suffered only bruises.

Mr. and Mrs. Norman Teel had Sunday dinner with Mrs. Alfred Teel.

Mr. and Mrs. Joe Miller and grandson spent Saturday afternoon at the Ora Tucker home.

Mr. and Mrs. William Schooley were Sunday guests of Mr. and Mrs. Albert McKeighan. They dined out at the noon hour and spent the evening and had lunch at the McKeighan's home.

Sherry Babcock spent Monday night with her grandparents, Mr. and Mrs. Robert Jones.

Mrs. Dick Boganwright and daughter called at the home of Mrs. Nellie Julian, Sunday evening.

Mr. and Mrs. Albert Tucker spent Sunday evening with Albert's parents, Mr. and Mrs. Ora Tucker.

Kenneth Mollenhour called on Mrs. Alta Mollenhour, Saturday evening.

Mr. and Mrs. Robert Jones were Sunday dinner guests of

Mr. and Mrs. Joe Fisher and family.

Mr. and Mrs. Wilbur Haney and family of Sidney, Mr. and Mrs. Thomas Witham of Atwood, Mr. and Mrs. Hershel Teel and sons were guests of their father, Harry Witham, of near Harrison Center, Sunday afternoon in honor of his birthday.

Mrs. Dick Boganwright and daughter Tresea called at the Ora Tucker home, Sunday morning.

Mrs. Pete Blue was a Sunday dinner guest of Mr. and Mrs. Rex Yazel and family. Afternoon callers were Mrs. Jack Slabaugh.

Mrs. John A. Teel was dismissed from the Woodlawn hospital last Friday to the home of her sister, Mr. and Mrs. Bob Hoover.

Mr. and Mrs. Ed Davis and family had Sunday dinner with Ed's mother, Mrs. Hilda Davis and brother John, celebrating John's birthday, at Akron. In the evening, the Ed Davis family called on Mr. and Mrs. John Thompson, also of Akron.

Mrs. Chloe Griffis spent the week end with Mr. and Mrs. Howard Holbrook and Bob in Warsaw. Sunday evening, Mr. and Mrs. Gilbert Griffis and Bob, and Mr. and Mrs. Larry Boggs and Jo Ellen were sup-

per guests.

Mrs. Alta Mollenhour has been sick with a severe sore throat.

Susie Sullivan spent Sunday afternoon with Marilyn Horn.

NEWCASTLE TOWNSHIP NEWS

Mr. and Mrs. Fred R. Miller spent Friday afternoon in Rochester.

Mrs. Clarence Craig who is seriously ill at the Woodlawn hospital in Rochester, remains in a serious condition.

Roy Hubbard, who underwent major surgery recently at the Woodlawn hospital in Rochester, is getting along as well as can be expected.

Steve Coplen of Fort Wayne, spent the week end here with his parents, Mr. and Mrs. Bill Coplen.

Herman Alber and Lavoy Montgomery spent Saturday afternoon in Leiters Ford on business.

Loren Kramer, who has been confined to his home on account of illness, is improving at this time.

Mr. and Mrs. Jim Good and family of Elkhart, Mr. and Mrs. Tom Welch and family of South

Bend and Mr. and Mrs. Joe Good of Mentone, were Sunday guests in the home of Mr. and Mrs. Charles J. Good.

Mrs. Robert A. Calvert has resumed her duties at the Felkes Bros. greenhouse at Rochester after being on the sick list.

Mr. and Mrs. Jim Hittle and family of South Bend were overnight guests of Mrs. Hittle's parents, Mr. and Mrs. Robert A. Calvert.

CONSERVATION CLUB TO HOLD TRAP SHOOT

The Fulton County conservation club will hold their regular trap shoot at their clubhouse northwest of Rochester on Sunday, January 25, beginning at 10 a.m. All shooters and their friends are invited to shoot. There will be dinner served for the trap shooters all day.

TALMA LIONS TO GIVE FREE MOVIE

The Newcastle Township Lions Club will give a free movie in the Talma gym in the school

house on Monday evening, January 26 at 8 p.m. The public is invited to attend this movie, "The 1958 500 Mile Auto Race," which was made at Indianapolis during the race. The Film is sponsored by Socony Mobil Oil Co., Inc. There will be a Company, Inc. There will be a business meeting for Lions at 7:30 p.m. in the high school gym before the meeting.

Burket Scouts to Give big Program

January 28 is the annual Court of Honor for Scouts. Troop and Pack 96 invite all of the families and friends of scouts to a potluck supper and evening program starting at 6:30 Central Daylight Saving Time.

The program will consist of awards and achievements the boys have earned during the past year of scouting. There will be demonstrations and exhibitions of various phases of scout work and scout life.

Door Prize Winners

PHILCO CLOCK RADIO
Emanuel Miller, Nappanee

MOTOROLA RADIO
Don Bennett, Mentone

UHF CONVERTER
Russell Carper, Mentone

FULLY AUTOMATIC COFFEE MAKER
Helen Whetstone, Mentone

SALAD BOWL SET
Merle Wilson, R. R. Warsaw

TELEX TV LISTENER
Louise Denton, Mentone

PAPER DISPENSER
Mrs. Ferd B. Koenig, Elma Green

JUST ARRIVED

20 cu. ft. Philco Freezers

COME IN AND SEE THEM

OUR SINCERE THANKS

We want to extend our sincere thanks and appreciation to all those who called at our store and helped to make our 30th anniversary event such a success. The flowers, visits and words of congratulation were greatly appreciated.

MR. AND MRS. JOSEPH A. BAKER and EMPLOYEES

BAKER'S

JEWELRY AND APPLIANCE

MENTONE, INDIANA

Ph. EL 3-4685

HURRY!

HURRY!

HURRY!

This Is The Last Call — To

JOIN OUR CHRISTMAS CLUB

Folks, we know you've been busy with the Holidays and many things but don't forget to join our Christmas Club now—today, if possible.

Next Christmas you'll be glad you did—a big, bountiful all expense paid Holiday is yours to enjoy—so hurry, hurry, hurry over to see us.

Farmers State Bank

MENTONE, IND.

Member Federal Deposit Insurance Corporation

SEWING MACHINES VACUUM CLEANERS

New and Reconditioned

GUARANTEED TO SATISFY
USED PRICES START AT \$9.00

Lowery Sewing Center

WARSAW, 109 Center St.

MENTONE —The Egg Basket of
the Middlewest**MENTONE****NEWS****INDIANA****YOUR COMMUNITY**Depends Upon Your
Loyalty to It.

Volume 28, Number 30

Mentone, Ind., Jan. 28, 1959

Subscription—\$2.00 Per Year

**New Factory
For Mentone**

Workmen are now busy at the Mollenhour Lumber and Mfg. plant at the west edge of Mentone getting it ready for a new industry. The front or main building has been leased to a new firm, named Panel-Craft, which will form, fabricate and package a new line of painted aluminum siding. The firm was recently organized by S. C. Harter, of Chicago, who has been regional manager of the Building Products Department of the Kaiser Aluminum Co., and two other associates. They are also a few local men included in the list of stockholders.

The firm will purchase coiled aluminum sheeting, painted in a number of attractive colors, and form the strip material into residential home siding. In addition, they plan to handle a number of other allied products.

The new machinery for the plant has been on order for some time and it is expected all will arrive late in February. Actual production should begin the latter part of March.

Nothing definite will be available regarding employment until about March 15th.

Mr. Harter, who is president of the firm and will be general manager, is presently residing at Rochester.

C. O. Mollenhour, who has leased the building to the new firm, is moving his operations to the buildings to the north, where he has nearly completed a new office unit. Plant machinery is being moved now.

**NEW DATE FOR
CROP SCHOOL**

The Kosciusko County Extension Crops School will be held February 5th instead of February 3 as previously announced. The meeting will be held at the CoOp. Building, Warsaw at 1:00 p. m. according to Donald E. Frantz, County Agricultural Agent.

Speakers will include Ollie Lee, Weed Control specialist, and Clifford Spies, Agronomist from Purdue.

Awards to 5 acre Corn Project winners will be made.

Judy Horn spent Monday evening with Mary Lou Horn.

**Reed Baby
Buried Sunday**

Salena Ann Reed, three-day-old daughter of Mr. and Mrs. George Reed, Route 5, Warsaw, died Thursday evening in the Murphy Medical Center at Warsaw.

Surviving in addition to the parents are two brothers, Terry Lee and Rocky, both at home.

Funeral services were held at the Johns funeral home at 2:30 Sunday afternoon. Ralph Burris, of the Church of Christ, officiated. Burial was in the Mentone cemetery.

**News Of The
Cub Scouts**

The Cub Scouts of Pack 58, Mentone, held their regular pack meeting Tuesday evening, Jan. 27, at the Methodist church. Due to the illness of our Cubmaster, Frank Nellans, the meeting was in charge of our committee chairman, Jim Tibbets.

Each den presented a short skit in keeping with our January theme, "Cub Scout News-men," with Den 4 publishing their very own newspaper with copies for everyone present.

Mr. Tibbets announced that February is the 30th anniversary of Scouting and that Feb. 7 - 13 is Boy Scout Week. All Cub Scouts are asked to attend their church in uniform Sunday, Feb. 8, with Monday, Feb. 9 chosen as the day for Cubs of Mentone Pack to wear uniforms to school.

Achievement awards were presented to John Wentzel and David Smythe, with year's pins going to Dan Manwaring and Tom Whetstone.

The attendance banner was won by Den 4. After the meeting the boys enjoyed games with top honors going to Den 1.

The next Pack meeting will be held on Tuesday evening, Feb. 24, and will be our annual Blue and Gold banquet. The Cub Scout theme for February is "Carnival of Colors." We urge all Cub Scouts and their families to attend.

Mrs. Marilyn Rathfon and Larry Smith of Wheaton College spent several days visiting her folks, Mr. and Mrs. Everett Rathfon.

**Open House
Well Attended**

Despite the extremely bad weather last Tuesday and Wednesday there were many visitors to the new Manwaring hatchery grand opening. The Manwarings were delighted to show the visitors about the beautiful new building and explain the action and purpose of each of the new and modern pieces of equipment. Each visitor was treated to a delicious lunch and many door prizes were awarded to the fortunate ones among those who registered.

About six o'clock Wednesday evening, when Warsaw, Mentone and the immediate area was plunged into darkness due to a failure in the electric transmission lines, the Manwarings had an opportunity to demonstrate their 25,000-watt power generating unit. The only lights to be seen in any direction in this area—other than a few flickers from candles in the homes—was at the new hatchery. They were lit up like a Christmas tree, accentuated by the beautiful green neon sign. Your editor "accused" the KimberChik boys of sabotaging our electric lines just so they could "show off" their power unit. I don't believe I worried them very much, however.

The new building is a credit to all concerned—the owners, designers and the contractors who had a part in its construction.

BABY IMPROVED

Sonja Kathleen, 13-month-old daughter of Mr. and Mrs. Quenton Lantz, was returned to her home Monday after spending a week in the Murphy Medical Center at Warsaw.

Mr. and Mrs. Michael Heckaman, Bremen, were honored with a wedding shower and dinner at the home of Mr. and Mrs. Alden Jones and sons Sunday. Others present were: Mr. and Mrs. Lewis Klinefelter, John Sparrow, Victor Sparrow and family of Claypool, Mr. and Mrs. Paul Heckaman and sons of Bremen, and Mr. and Mrs. Richard Dickerhoff and sons of Mentone.

Mr. and Mrs. Duane Graff and daughters of Milford, were the Sunday dinner guests of Mr. and Mrs. Paul Rush and family.

**PTA Supper
And Basketball**

We have been advised that the PTA baked ham and corn bread supper scheduled for the evening of Feb. 14th, has booked two basketball games. Starting at 5:30 and continuing until 7:30 the Junior High will play two games with Talma.

Following the games the puppet show featuring Mike May from South Bend, will be sponsored by Coopers' Store.

The supper will feature baked ham, corn bread, and beans and Mrs. Rans' famous cherry pies.

Everything is free except the supper.

TO HAVE SURGERY

Mr. and Mrs. Carl Zolman left Sunday noon for Mayo's Hospital. Accompanying them were Mr. Zolman's sister and husband, Mr. and Mrs. Alfred Mock of North Webster. Mr. Zolman is going to have surgery.

Emerson Zolman is going to continue the hauling. People can contact him at Maude Zolman's.

**SIZE OF FISH WITHHELD
BY FLORIDA VISITOR**

Friend Art:

We are at "The Pines," East Main, Leesburg, Florida, and probably will be for some time. Please forward the News until further notice.

The weather is nice here now, but has been quite cool some nights, though very slight damage to fruit. Grower's price for oranges this year is \$2.50 per unit compared to 75¢ last year for the frozen crop. The crop is comparatively light. Fishing has been very poor, although I did catch one bass. Please don't inquire about its size. Fishing can be a pain-in-the-neck down here. License costs \$10.75, buy your bait, pay \$1.50 for the boat, hire a motor, and often don't even get a strike, and sometimes a cold wind blows up and you nearly freeze before getting back, but not always that way.

E. D. ANDERSON.

Mr. and Mrs. Paul Shireman and son of Akron, were Saturday supper guests of Mr. and Mrs. Richard Dickerhoff and boys.

**Talma Woman, 79
Dies Sunday**

Mrs. Clarence Craig, 79, Talma, died Sunday at 9:30 a.m. in the Woodlawn hospital, Rochester, where she had been a patient for two weeks. She had been in ill health for the past six months.

Born June 1, 1879, in Rochester as Angeline Ball, she was the daughter of John and Mary Ball. Her entire life has been spent in the community. Her first marriage was to George Wolf who died in 1923. Her second marriage was in 1925 in Indianapolis to Clarence Craig who survives. Also surviving are three daughters: Mrs. Everett (Dessie) Greathouse of Rochester; Mrs. Max (Mary) McCarter, Peru; and Mrs. Herman Wolfe of Glencoe, Ill., one brother, William Ball of Rochester, four grandchildren; and one sister, Mrs. Margaret Gotschalk, Rochester.

Mrs. Craig was a member of the Talma Christian church.

Funeral services were held Tuesday at 1:30 p.m. in the Zimmerman Brothers' funeral home at Rochester with Rev. Delbert Ruberg of Huntington, officiating. Burial was made in the L.O.O.F. Cemetery at Rochester.

**SPEAKS FOR YOUTH
AT LIONS MEETING**

Rev. Irwin Olson, pastor of the Mentone Baptist Church, gave an inspiring heart-to-heart talk on "Betraying Our Youth," at the Lions Club meeting last Wednesday evening. During the course of his remarks he indicated that the home, the school and the church were all failing in their obligations to youth.

CLUB CALENDAR

The Royal Neighbors will meet Tuesday evening, Feb. 3, 7:30, with Snowden Halterman.

A very important meeting of the Mentone Chapter O. E. S. will be held Monday evening, February 2, at 7:45 E.S.T. Members are urged to be present.

The Friendly Neighbor's Home Demonstration Club will meet February 5th at 1:30 with Fern Besson.

Junior Auxiliary members to meet Saturday, 2 p.m. at Legion Home. If transportation is needed, please call EL 3-3725.

MENTONE NEWS

Published Every Wednesday
(Second-class postage paid at
Mentone, Indiana)

ARTLEY D. and RUTH C. CULLUM
Editors and Publishers

Printed in the Modern Printing Plant
of the Country Print Shop,
Mentone, Indiana

Ph. ELmwood 3-3985 Box 96

John C. Harmon Business Mgt.
John C. Peterson Makeup
Walter J. Clifford Press Stereotype
Frank J. Siefert Offset
Mrs. J. C. Brown Bookkeeping

A subscription to this Newspaper
will be considered an open account
unless a request be sent to the pub-
lishers specifying otherwise.

Merry Mollys Activities

On Monday evening, January
12 the Merry Mollys met at the
home of Mrs. Glen Mellott. We
had the Merry Tones from Etna
Green as guests.

Mrs. Donald Bennett gave the
Meditation and the Laundry les-
son was given by Mrs. Marion
Smith. During the business ses-
sion Mrs. Robert Hibschanman re-
ported on the council meeting
held recently.

Door prizes were won by Mrs.
Wayne Rhodes and Mrs. Mar-
ion Smith. Mrs. Glen Puter-
baugh and Mrs. Hershel McGow-
en received Secret Pal gifts. Af-
ter the entertainment delicious
refreshments were served to
fourteen members and the six
guests present.

The Mesdames Howard Chris-
enberry, Lawrence Ulmer,
Wayne Rhodes, Harold Sellers,
George Coleman and Gayle Scott
attended from the Merry Tones.

The Merry Mollys had a fam-
ily get-together on Saturday



*The ideal coal
for lazy men!*

Want to take it real easy this
winter and still have a warm,
cozy house? Then you want
Patsy Coal . . . famous as
"The Lazy Man's Fuel"! Patsy
gives longer-burning, steady
heat at times you need it most
. . . for Patsy is over 97%
pure coal! Buy smart . . . re-
order Patsy Coal!

NO. IND. CO-OP.
MENTONE, IND.
Phone EL 3-3205

night at the school house. After
everyone enjoyed a delicious
pot luck supper the children and
grownups all participated in a
game with numerous prizes be-
ing awarded.

Those present were: Mr. and
Mrs. Marion Smith and girls,
Mr. and Mrs. Dean Meyer and
family, Mr. and Mrs. Carl Whet-
stone and boys, Mr. and Mrs.
Howard Horn and family, Mr.
and Mrs. Robert Hibschanman and
girls, Mr. and Mrs. Gene Sarber
and girls, Mr. and Mrs. Clayton
Holloway, Mr. and Mrs. Dale Mc-
Gowen and girls, Mr. and Mrs.
Glen Mellott and family, Mr. and
Mrs. Hershel McGowen and Mr.
and Mrs. LaMar Leffert and Mar-
la.

Beaver Dam High School News

By Sherry Babcock

The Honor Roll for this time
is as follows:

12th grade—Margaret Baugh-
er, Bill Whetstone, Carol Welty,
and Dora Kelley.

11th grade — Roger Nellans,
Janet Welty and Phyllis Um-
mel.

10th grade—Jean Swick.
9th grade—Diane Silvius and
Janet Miller.

8th grade—David Haney, Joe
Shively, Jean Kump, and Tom
Adams.

7th grade—Marianne Tipmore
and Betty Bibler.

The Burket Jr. High teams de-
feated the Beavers at Beaver
Dam Monday evening.

The Akron Jr. High will play
our Jr. High today after school.

The game with Talma next
Tuesday evening will be played
at Mentone. Those who have
purchased season tickets need
not purchase another one for
this game.

On Friday, February 6, the
third grade pupils will go to
Fort Wayne to see the Shrine
Circus. The fourth grade pu-
pils will stay at home on this
day.

The game with Atwood that
was postponed last week will
be played on Tuesday night,
February 10th at Beaver Dam.

CARD OF THANKS

We wish in this way to ex-
tend warmest thanks to our
friends and neighbors for their
many acts of kindness and sym-
pathy during our recent be-
reavement. Also a sincere thank
you to the children and faculty

FARM LOANS

- Low Interest Rates
- Confidential Handling
- Long Term

HENRY BUTLER

WARSAW, INDIANA
Ph. AM 7-7727 or AM 7-6517
If no answer call Mrs. Allen
Turner at Dr. Baker's Office.
AM 7-6731

DRAWING WINNERS

DRAWING, JANUARY 21, 1959

1st prize—G.E. Food Mixer—John Shock, Route 2, Syra-
cuse, Indiana.

2nd prize—G.E. Toast-R-Oven—Oral Welch, Route 1,
Mentone, Indiana

3rd prize—G.E. Twin Speaker Radio—Mrs. Rex Remy,
Route 2, Warsaw, Indiana

4th prize—Sunbeam Deep Fryer—Irvine C. Button, 520

1st prize—G.E. Food Mixer—John Shock, Route 2, Syra-

5th prize—Sunbeam Electric Fry Pan—Daisy Andrews,
Route 1, Claypool, Indiana

6th prize—Sunbeam Hand Mixer—Dick Long, Route 1,
Etna Green, Indiana

7th prize—G. E. Electric Clock—Lucille Personette, Route
2, Macy, Indiana

8th prize—Pair of Ceramic Chickens—Ralph Ward,
Mentone, Indiana

9th prize—Pair of Ceramic Chickens—Harley R. Regenos,
Route 1, Claypool, Indiana

THANKS TO EVERYONE

All of us here at Manwaring's were very
pleased with the fine reception we had at
our open house last week. We appreciated
the visits and compliments of all of you, and
especially to those who sent flowers and other
remembrances.

Manwaring Leghorn Farm
Mentone, Ind.

of the Mentone school. A spe-
cial thanks to Daddy's old ac-
quaintances and former students
who wrote such wonderful
comforting letters. We are
justly proud of his beautiful
memory.

—Death to a good man is but
passing through a dark entry,
out of one little dusky room of
his Father's house into another
that is fair and large, lightsome

and glorious and divinely en-
tertaining.—

THE WITHAM FAMILY

Mrs. Julia Creakbaum has
been confined to her bed the
past several days at her home in
Mentone. Her condition is quite
serious from complications and
advanced age.

NEWS? Ph. ELmwood 3-3985

PHILCO

Freezers

8.4 c. ft. - 13 c. ft. - 18.6 c. ft.

Chest Type Freezers

11.6 c. ft. - 14.6 c. ft. - 20.2 c. ft.

Up Right Freezers

SEE THE 20.2 Cu. Ft. NOW ON DISPLAY
SPECIAL PRICES ON 58 MODELS

Also See the '59 Philco

Refrigerators

with the lazy susan and roll out shelves.

as little as \$19.95

With easy down payments

BAKER'S

JEWELRY AND APPLIANCE

MENTONE, INDIANA

Ph. EL 3-4685

LEMLER'S MARKET

FREE DELIVERY
IN TOWN
PHONE EL 3-4725

Your Clover Farm Store
Mentone, Indiana

SHOP THE
4 LEAF CLOVER FOR
OTHER SPECIALS!

Our Clover Farm Brands Are Celebrating Their 77th Anniversary. Now 77 Years Old. Always A Symbol Of Quality.

THE MEAT MAKES THE MEAL

USE OUR QUALITY MEAT AT BUDGET PRICES

FRESH GROUND, LEAN

GROUND BEEF lb. 49c

SMALL, LEAN, MEATY

SPARE RIBS lb. 49c

FROZEN

PERCH 3 lb. \$1.00

SWIFTNING 3 lb. can 63c

FRESH DAILY, DAILY PRICE — Borden's or Dean's

M I L K gallon 60c
Plus Dep.

HEINZ

KETCHUP 2 lg. bottles 49c

BANQUET CHERRY OR APPLE FROZEN

P I E S each 39c

PORK CHOPS

CENTER CUT lb. 69c

RIB CUT lb. 39c

ECKRICH RING

BOLOGNA ring 59c

BONELESS

PORK LOIN lb. 89c

JIFFY

BISCUIT MIX lg. box 29c

RED CUP

COFFEE 1 lb. bag 59c
GRIND IT YOURSELF

HEAD

LETTUCE 2 heads 29c

MAINE or MICHIGAN

POTATOES 10 lb. bag 39c

CELLO PKG., FRESH

CARROTS 2 pkg. 33c



CHURCH NEWS

First Baptist Church

Mentone, Indiana
Rev. Irwin L. Olson, Pastor



Bible School 9:00 a.m.
Classes for all ages, including a nursery for the babies.
Morning Worship 10:00 a.m.
Training Union 6:00 p.m.
Evening Worship 7:00 p.m.
Informal Gospel and Song Service.

Bible Study & Prayer Service
Thursday 7:00 p.m.
Choir Practice.

(All services on CST)

You are invited to these services.

Church Of Christ

Mentone, Indiana
Ralph Burris, Minister
(C. D. T.)

SUNDAY—
Bible Study 10:00 a.m.
Worship 11:00 a. m.
Worship 7:30 p.m.
Bible Study Thurs., 8:00 p.m.
The Herald of Truth Radio program is heard on WLS each Sunday afternoon at 2:30 CDT, and the Herald of Truth TV program is seen each Sunday afternoon on Channel 27, 3:30 CDT.

TIPPECANOE COMMUNITY CHURCH

Henry J. Hiddinga, Pastor
Milo Reichard, S. S. Supt.
Morning Worship 9:30 a.m.
Sunday School 10:30 a.m.
Crusaders for Christ 6:30.
Evening Service 7:30 p.m.

THURSDAY:
Pioneer Girls 3:30.
Prayer Meeting 7:30 p.m.
Teach. Train. Course 8:30.

Palestine Christian Church

(One mile north of Palestine on State Road 25)

James H. Gabhart, Pastor

SUNDAY:
Bible School 9:30 a.m.
Morning Worship 10:30 a.m.
Evening Worship 7:00 p.m.
A hearty welcome awaits you.

Methodist Church

MENTONE, INDIANA

Rev. Milton G. Persons, Pastor
Miss Barbara King, Treasurer
Mrs. Allen Herendeen, Sec'y.
M. O. Bryan, Lay Leader



SUNDAY:
Divine Worship 9:30 a.m.
Church School 10:30 a.m.
M. Y. F. 6:00 p.m.
MONDAY:
Boy Scouts 7:30 p.m.
THURSDAY:
Board and Committee Meetings 8:00 p.m.
Special and monthly meetings announced in News items.

Talma Christian Church

Gerald Swesey, Pastor
Sunday School 9:30 a.m.
Glen Puterbaugh, Supt.
Morning Worship, 10:30 a.m.
Evening Service 7:30 p.m.
Prayer Meeting Thurs., 7:30.

Tippecanoe Congregational Christian Church

Rev. James Gardner, Pastor
Ernest Dickey, S. S. Supt.
Sunday School 9:30 a.m.
Morning Worship 10:30 a.m.
Sunday Eve Service 7:00 p.m.
Prayer Meeting, on Thursday evening, 7:00 p.m.

Burket Methodist Parish

Rev. Lloyd Wright, Pastor
COOK'S CHAPEL:
Morning Worship 9:30 a.m.
Sunday School 10:30 a.m.

PALESTINE:
Sunday School 9:30 a.m.
Morning Worship 10:30 a.m.
Junior MYF, 7:30.

BURKET:
Sunday School 9:30 a.m.

NEWS? Ph. ELmwood 3-3985

Olive Bethel

Sunday School 9:30 a.m.
General Service 10:30 a.m.
Youth Fellowship 7:15 p.m.
General Service 7:30 p.m.
Come and worship with us in sermon and song. We welcome you to all of the services. Come and bring a friend.

Bourbon Methodist Circuit

Rev. Dale Bardsley, Pastor
TALMA METHODIST
C. S. T.
Bill Rathbun, Supt.
Worship Service 9:30 a.m.
SUMMIT CHAPEL
N. E. of Tippecanoe on Ind. 10
D. S. T.
Nilas Cretcher, Supt.
Sunday School 9:30 a.m.
M.Y.F. 6:30 p.m.
Worship Service 7:30 p.m.
FOSTER CHAPEL
D. S. T.
Kenneth Ritenour, Supt.
Sunday School 10:00 a.m.
Worship Service, 11 a.m.

Burket and Beaver Dam E. U. B. Church

Rev. Lloyd Overmyer, Pastor
"Every member an evangelist for Christ and Church"
BURKET:
Sunday School 9:30 a.m.
Don Kuhn, Supt.
Worship Service 10:30 a.m.
Fellowship, Tuesday 7:30.
BEAVER DAM:
Sunday School 10:00 a.m.
Ernest Heighway, Supt.
Worship Service 7:30 p.m.
Choir Practice, Thurs., 7:30.
Bible Study and Prayer Service Thursday, 7:30 p.m.
All services on EST.

Harrison Center

Evangelical United Brethren
H. R. Steele, Pastor
Worship Service 9:30 a.m.
Bible School 9:30 a.m., Lester Blackburn, Supt. Mrs. Donald Bennett, Jr. Supt.

Etna Green

Evangelical United Brethren
H. R. Steele, Pastor

In keeping with youth week the young people of the church are assisting the pastor in the Sunday services at 9:45 a.m. with all young people singing in the choir, pianist, Miss Mary Gawthrop and Miss Jane Miner with the orchestra, assisting. Miss Mary Cartwright will be in charge, Nancy Rhodes bringing the call to worship, Wayne Miner, Prayer of Invocation, Miss Susie White in charge of the song service, Scripture, Verlin Bulles, Morning Prayer, Linda Heisler, reading, Susannah Miner, Solo, Connie Houghton, the pastor bringing the message, "Dare We Live in the Household of God?" Benedic-

tion, Larry Waggoner.

Junior Bible School at 9:45 with Mrs. Howard Chisenberry in charge.

Bible School at 10:45 with Harold Gawthrop in charge.

Junior Church 10:45 with Mrs. Chisenberry in charge.

Youth Fellowship at the home of Mr. and Mrs. Ralph Houghton at 6:30 p.m. with Miss Mary Ann White in charge.

W.S.W.S. meeting Thursday evening at 7:30 p.m. with Mrs. Russell Miller, hostess, Mrs. Harold White, leader. All members are requested to be present.

Beef Prices May Lower

A top U. S. Department of Agriculture livestock forecaster told Indiana farmers that rising production will bring lower beef cattle prices. He added, however, that a "boom-and-bust" situation can be avoided.

Harold F. Breimyer, who has charge of USDA livestock outlook work, made these observations at the opening session of Purdue University's Farm Science Days.

Despite inclement weather, several hundred persons gathered for the meetings. Farm Science Days, initiated this year, emphasizes the importance of science to agricultural enterprise, such as beef cattle, feeder pigs, dairying and commercial hog production.

Breimyer pointed out that

while cattle numbers are on the increase, "expansion has not been too fast, and there is reason to think that we can avoid a boom-and-bust."

"Rising production will bring lower prices, but, unlike hogs, cattle do not appear to be in danger of sharp price decline for another year or two," he asserted.

"There are some danger signals flying," he added. "For instance, cow slaughter has been very low."

The USDA official said that 1959 would be "a year of modest profit for cattle feeders since the number of heavy cattle on feed last Jan. 1 is 15 percent more than a year ago." This will lead to some price declines this winter, he went on. There is a chance that prices could rise again in the autumn, Breimyer declared.

CARD OF THANKS

I wish to thank the friends and neighbors for the cards and prayers while I was in the hospital. Also the Golden Rule Sunday School Class of Beaver Dam for the lovely gift.

AMANDA WARREN

NEWS? Ph. ELmwood 3-3985

Mrs. Howard Shoemaker

GENERAL INSURANCE

Mentone Ph. ELmwood 3-2235

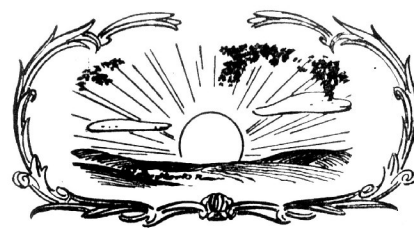

Your Friend In Need

Let us take over your personal problems and arrange a memorable tribute to the one you have lost. We have every facility at our command to plan a service in accordance with your wishes. You'll remember our service for its quiet beauty and reverent sincerity. Call us at any hour.

Quality Merchandise - Reasonable Prices

Johns Funeral Home

WURLITZER ELECTRIC ORGAN

AMBULANCE SERVICE

Phone ELmwood 3-2825 - Mentone

Total Farm Workers Same

The number of workers employed on Indiana farms during the last week of December, 1958, totaled 200,000, the same as during a corresponding period a year ago, but 14,000 fewer than the last full week of November, state-federal agricultural statisticians at Purdue University report.

The estimate is made up of 185,000 family workers and 15,000 hired workers. Family workers include farm operators doing one or more hours of farm work and members of their families working 15 hours or more without cash wages during the survey week. Hired workers include all persons doing one or more hours of farm work for pay during the survey week.

Indiana farm wage rates declined slightly from the previous quarter and a year ago.

The average monthly wage rate for hired help with house was \$162 on January 1, 1959, the statisticians said. Single help with board and room received an average monthly wage rate of \$120. The statisticians said that a year ago the rates averaged \$166 and \$122, respectively.

Day workers furnished board and room received an average of \$6.10 and without board and room \$7.60. Both rates were the same as a year ago. The hourly rate without board and room averaged \$1.04, up a cent from October, but one cent below the rate of January 1, 1958.

NEWS Ph. ELmwood 3-3985

SEWING MACHINES VACUUM CLEANERS

New and Reconditioned

GUARANTEED TO SATISFY
USED PRICES START AT \$9.00

Lowery Sewing Center
WARSAW, 109 Center St.

ALL KINDS OF
INSURANCE
HERSCHEL FENSTERMAKER
Akron, Indiana

ACE SETS THE PACE
IN THE
Bottled Gas Race

DON'T BUY A GAS
TANK TODAY

SEE ACE HARDWARE FIRST

- No Tank to Buy!
- No Big Winter Gas Bills!
- No Heating Worries!
- Pay The Same Amount Each Month For All the Gas You Use During the Year.

STOP - CALL - SEE

ACE HARDWARE

R. O. "Andy" Goshert

107 E. Center St., Warsaw, Ind. Phone AM 7-5315

Advertising Is A Business Necessity

**"We Like DeWitt's
Babcock Bessies"**
SAY THESE INDIANA POULTRY PRODUCERS

**Babcock Bessies are making extra profits for
Indiana egg producers. Here's what
typical Bessie users have to say:**

LAY LOTS OF BIG EGGS

Mrs. Walter Stutsman, R. 5, Goshen, started with 585 pullets bought from her father. They peaked at 90% production, laid from one to 1½ dozen medium size a day. All the rest were large and extra large. She was so satisfied with the Bessies that she started another 800 last summer and 2800 in October, has put up a modern 34 x 150 foot laying house.



VERY GOOD EGG SIZE

Rev. Raymond Yoder uses the second floor of a converted dairy barn for his laying flock of Bessies. He wants big eggs, since they pay more profits. To get them, he has Babcock Bessies which he raises on the range on a restricted feeding program to get well-developed birds before production starts. He finds the Bessies lay large eggs almost from the very start.



THEY'RE ECONOMICAL TO RAISE

Simon Bontrager operates the Clinton Center Feed Mill, R. 4, Goshen. He also is a large commercial egg producer. Last fall he tried Babcock Bessies, and as usual kept accurate cost records. The flock had 8000 chicks. At 16 weeks, 3 days they had cost only 75¢. This included the chick cost, feed, medication, vaccination.



BESSIES ARE HARDY BIRDS

Ottis U. Mast of R. 1, Millersburg started 700 chicks, housed 640 pullets when they were 22 weeks old. "We raised them on range," says Mrs. Mast, "and animals got at least 30 or 40 of them that we know about." The birds laid large eggs when they got into production. "We like them," adds Mrs. Mast.



**BABCOCK BESSIES MAKE EXTRA PROFITS FOR YOU IN 5 DIFFERENT WAYS.
THEY ARE:**

1. Lay Lots of Big Eggs
2. Economical on Feed
3. Long Laying Period
4. Low Mortality
5. High Egg Quality

INDIANA SALES REPRESENTATIVES

MACY NELSON
Phone ELmwood 3-4545
Mentone, Ind.

FRANK NELSON
Phone GYpsy 1-2254
Burket, Ind.

DeWitt's ZEELAND HATCHERY, INC.

Phone PRespect 2-2133

Zeeland, Mich.

Local News

Sandra Miller was hostess for a slumber party last Friday evening. The girls who enjoyed the occasion were: Tana Henderson, Ruth Drudge, Pam Hammer, Janice Davis and Linda Goshert.

Mr. and Mrs. Joseph Baker attended a hardware convention in Indianapolis Tuesday and Wednesday.

Joe Good left with the Naval Reserve group last Friday for a cruise to Hawaii. The training cruise will last about two weeks.

Miss Janet Reed is expected home from Lafayette this week end. She has been in the St. Elizabeth hospital for a few days for observation. Last Friday she completed her studies at Purdue and is now a graduate in civil engineering.

Mrs. Nellie Juban visited on Sunday with her grandchildren. Mr. and Mrs. Lawrence Adams and daughters of Warsaw.

On Mentone Honor Roll

On Mentone Honor Roll

The following Mentone students are on the honor roll for the third grading period, according to John Frederick, the school principal.

Seniors—Sandra Barkman, Susan Doyle, Mary Belle Melott, Gretchen Persons, Beverly Walburn, Sandra Wentzel, Don Beeson, Jay Boggs, Bernard Fitzgerald, Larry Hatfield, Robert Hauptert, Steve McSherry, Larry Nellans, Reed Riner, Larry Teel, Terry Tucker.

Juniors—Elaine Cook, Judie Hudson, Arlene Remy, Richard Long, Robert Long, Howard Shoemaker.

Sophomore—Linda Goshert, Pam Hammer, Mona Ross, Linda Surface, Kay Taylor, Donna VanGilder, Mitchell Tucker and Tom Whittkamper.

Freshmen—Janet Beeson, DiAnne Blackburn, Sandra Miller, Nena Wallis, Doyle Eiler, James Mikel.

Eighth—Linda Barkman, Larry Beeson, Cheryl Horn.

Seventh—Eldonna Antonides, Judy Beeson, Linda Reynolds, James Bryan, James Whetstone.

NON-DRINKERS

Buy The Best

AUTO INSURANCE

for Less



Preferred Risk Mutual Insurance

HAMMER INS. AGCY

All Kinds of Insurance, Including Life.

Phone EL3-3975 Mentone, Ind.

Notice Junior Band Members

Let me put your Black crepe Soles and Heels on. I can put them on over Leather, Rubber and all other composition Soles and Heels for \$2.25.

Bennett's Shoe Store

Those receiving a grade of "A" in all subjects were: Sandra Wentzel, Bernard Fitzgerald, Terry Tucker, Howard Shoemaker, Linda Surface and Eldonna Antonides.

A typical \$1 CARE Food Crusade package for a needy family overseas contains enough milk powder to make 20 quarts; enough flour to make 7 extra-large loaves of bread; enough cheese to fill 70 hearty sandwiches; enough corn meal to cook 50 big bowls of hot cereal. Send your dollars to CARE Food Crusade, New York 16, N. Y.

ADVERTISE! IT PAYS!

SINCERE THANKS

We know not how or what to say To express the way we feel. It seems so much easier to speak At bedside when we kneel. We realize since Dad is gone, Yet it's so hard to face, He didn't really say good-bye— He's preparing our resting place. You very seldom realize The friends you really have Until you have a mourning time When you are feeling sad, And as we express our appreciation To those who helped so much, If you ever find yourself in need Please ring the bell for us.

Mrs. George King and Children.

COOPERS MIDWINTER SALE CONTINUES

WITH MORE ITEMS.

All Men's and Boys' Winter Dress Coats Reduced **20%** or More.

Boys' Coats, 9.95 to 16.95 now \$7.96 to **13.56**

Men's Coats, 15.95-24.95 now **12.76** to **19.96**

SAVE **20%** on Boys' Sport Flannel Shirts

Sizes 4 to 16, Reg. 1.59 to 2.98 now **1.27** to **2.38**

SHOP OUR 1/2 PRICE COUNTER and SAVE!

Week End Special

BALL POINT PENSSpecial **10c**

Candy Special

PEANUT CRUNCHIES, Reg. 69c lb.

Special **59c** lb. **2** lb. **\$1.00**

Make our Store your Valentine Headquarters for Cards, Gift Wraps, Gifts, Boxed and Bulk Candies.

COOPERS' STORE

Open Friday and Saturday Evenings 'Til 9

NOTICE

On the first day of January, 1959, we completed 20 years in business serving this community. Our success has been made possible by the cooperation of our friends and patrons, and we wish to thank them sincerely.

But because of age, health, and other reasons beyond our control, we expect to cease business as of March 1, 1959, and to have all lockers vacated on or before this date. Again, thanks.

Earl R. and Mariam Shinn
MENTONE LOCKER PLANT

Is Your Subscription Paid in Advance?

BIG FREEZER SALE

AMERICA'S FINEST FREEZER

BEN HUR

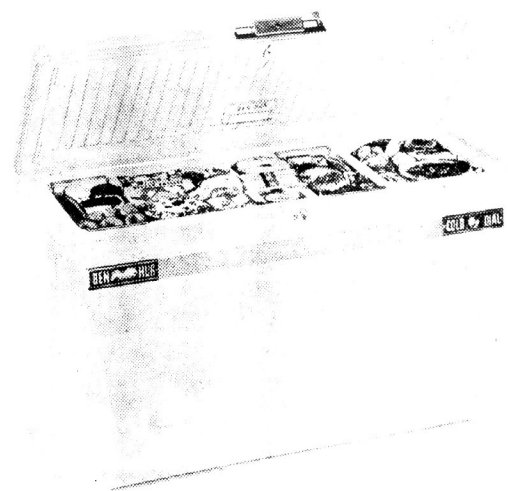

Ben-Hur 17 cu. ft. Model 188

We have been able to get another Big Semi-Truck load of those Tip-Top quality Ben Hur freezers at new lower prices. We have any size in upright or chest freezers—and Ben Hur is the only freezer with a 10-year guarantee. Bring your truck or trailer and buy them out of our big warehouse and save still more.

LOW CASH PRICES or TERMS

Carl Sheets Electric, Argos

Come to the Store Where Your Dollar Has More Cents

SHOP AT SHEETS AND SAVE

For Low, Low Prices Every Day, Shop at Meyer's I.G.A.

I.G.A. PORK SALE

LEAN, MEATY

SPARE RIBS lb. 39c

CENTER CUT

PORK CHOPS lb. 59c

LEAN, TENDER

PORK STEAK lb. 49c

100% PURE

GROUND BEEF 2 lb. 89c

PORK

Tenderloin lb. 89c

CHOICE ROUND

STEAK lb. 89c

WHITE (Florida)

GRAPEFRUIT
10 for 59c

HOME MADE BULK

SAUSAGE
lb. 39c

**M
E
Y
E
R
'
S
I.G.A.**

SAVE
AT
YOUR
I. G. A.

MENTONE
INDIANA

FREE
DELIVERY

Phone
EL 3-4845

SUPER MARKET

SWANSDOWN

CAKE MIX 4 boxes \$1.00

SUNNY SUE

TOMATOES 2 cans 29c

BURGER'S GRADE "A"

MILK gallon 59c

LARGE 1 1/4 lb. LOAVES DAINTY MAID

BREAD 2 loaves 39c

SUNSHINE

CRACKERS 1 lb. box 29c

NOTICE!!

Before You Fill Your Freezer -
SEE US

We can supply you with Top
Choice Beef at a reasonable
price.

We will do custom processing
on Monday, Tuesday, Wednesday
and Thursday.

See Us For Your
CUSTOM WORK

MEYER'S I.G.A.

TOWNSHIP TRUSTEE'S (Abstract) REPORT OF RECEIPTS AND DISBURSEMENTS FOR THE CALENDAR YEAR 1958

HARRISON TOWNSHIP, KOSCIUSKO COUNTY

Funds	Balance Jan. 1	Receipts	Disbursements	Balance Dec. 31
Township	\$ 1040.60	\$ 5639.23	\$ 5358.35	\$ 1521.48
Special School	3045.10	46142.48	42362.65	6824.93
Tuition	12115.36	98250.80	97865.35	12500.81
Dog	377.10	455.00	832.10	NONE
Bond	5843.01	12005.55	11701.80	6146.76
Property Tax Relief	1719.57	1591.73	3311.30	NONE
Teachers So. Sec.	47.71	1783.48	1785.42	45.77
Janitors So. Sec.	16.35	197.17	194.51	19.01
TOTALS	\$24204.80	\$166265.44	\$163411.48	\$27058.76

DETAIL OF RECEIPTS

Source	Amount	Class. of Ex. & To Whom Paid	Gross Amount
Township Fund		Fund 10	
Taxes—June	\$2644.67	Miscellaneous	
Taxes—December	2617.81	General Tel. Co.	45.00
J. P. Dock Fees	76.75	George Bowser	
Adv. June Taxes	500.00	Township Attorney	75.00
Tot. Twp. Fund	\$5839.23	Hazel Perry, Recorder	6.00
Special School Fund		Kenneth Romine	6.00
Taxes—June	\$20207.84	Mentone Post Office	12.00
Taxes—December	16681.02	Walburn Ins. Agency	410.00
State Dist. Equal	2199.00	Adj. Field Examiner	2.80
State Dist. Trans.	6737.12		
Miscellaneous	84.50	Disbursements Tuition Fund	
Use of Gym	38.00	Fund 28	
Use of Training Car	180.00	Pay of Teachers	
Bus Garage Rent	15.00	June Aughinbaugh	\$3583.32
Tot. Spec. Sch. Fund	\$46142.48	Abraham Hoogenboom	2850.00
Tuition Fund		Morris Kendall White	2177.76
Taxes—June	\$29820.74	Harold Robert Hewlett	5749.96
Taxes—December	24642.98	Stella Dunsdon Buck	4412.00
State Dist. Tuition (Net)	33647.51	John Frederick	6620.19
Retirement Assess.	2552.98	Katherine S. Ogden	1972.20
Overpayment Tuition	63.36	Trella Tombaugh	3991.35
Congressional Interest	84.56	James Arthur Witham	3602.74
Field Examiner Adj.	3.00	Florence Caldwell	4419.62
Transfers	7435.67	Dale Kelley	2758.30
Total Tuition Fund	\$98250.80	Blanche E. Doran	1958.30
Dog Fund		Eula Romayne Smith	2520.00
Dog Tax from Assessor	\$455.00	George Wendell Bryant	2602.64
Total Dog Fund	\$455.00	Kenneth Forrest Bush	4018.00
Bond Fund		Clayton Elmer Meyers	2900.00
Adjust. Ba.	\$ 701.08	John C. Ward	2600.00
June Taxes	6188.69	Ruth Aldine Steffler	3566.60
December Taxes	5115.78	Blanche L. Bartlett	1944.45
Total	\$12005.55	Florence McKinley	1608.44
Teachers Social Security Fund		Frances Clark Carter	2266.64
Total	\$1783.48	Paul Adrian Rush	1900.08
Janitors Social Security Fund		Katherine Diane Rouch	1383.32
Total	\$197.17	Dixie Hornsby	2000.00
Disbursements Township Fund		Paul Bateman	2177.76
Classification of Exp.	Gross	Norma F. Rush	1854.64
& To Whom Paid	Amount	Arlene V. Coleman	1266.66
Fund 1		Elizabeth R. Skaggs	2000.00
Trustee's Salary, Office Rent		Gladys E. Whittkamper	1644.44
Clerical Hire		Fund 28A	
H. Earl Boggs	1470.00	Substitute Teaching	
Dorothy Boggs	300.00	Lucy McKown	12.00
Fund 2		Milton Persons	42.00
Traveling Expense		Ralph Burris	24.00
Telephone & Telegraph	275.00	Genavee Nelson	72.00
Fund 3		Isabelle Johns	108.00
Supplies for Justice of Peace and Salary		Gene Lawrence Beiber	12.00
C. O. Eiler	500.00	Florence McKinley	48.00
Leonard Supply Co.	20.25	Fund 29	
Walburn Ins. Agency	15.00	Pay of Transfers	
Fund 4		Prairie Township	\$5392.54
Books, Stationary, Printing, Advertising		Seward Township	49.70
D. M. Whitcomb Supply	129.80	Disbursements	
Warsaw Office Supply	23.70	Special School Fund	
Milford Mail	161.28	Fund 11	
Country Print Shop	124.78	New Building and Grounds	
Fund 5		Mentone Lumber Co.	448.87
Pay of Advisory Board		John Cook Equipment	670.04
Noah Tinkey	100.00	Smith Corona Inc.	765.00
Charles Eaton	100.00	Sechrist and Sons	85.30
Ray Eckert	100.00	Tombaugh Trucking	49.20
Fund 7		A. C. McClurg and Co.	168.68
Palestine Cemetery	100.00	Office Engineers	35.96
Marvin Romine	100.00	Wards Paint Store	1214.83
Raymond Hudson	280.50	Fund 12	
Atwood Hardware	7.28	Repair of Building and Care of Grounds	
Bob Griffis	9.00	Tombaugh Trucking	299.50
Larry Boggs	24.00	Richard Coplen	20.00
Fund 8		Mentone Lumber Co.	659.83
Fire Protection		Ed Bach Plumbing	110.95
Tim Rovenstine—		Gilbert Griffis	19.54
Fire Chief, Atwood	500.00	Wards Paint Store	1150.04
Mentone Corporation	450.00	Glen Haney	5.25
		Jim Teel	15.75
		John Cook Equipment	279.96

Class. of Ex. & To Whom Paid	Gross Amount	Class. of Ex. & To Whom Paid	Gross Amount
Fund 13			
Repair of Other Equipment		Fund 18	
Leon Smythe	20.00	Loans, Interest & Insurance	
Larry Boggs	10.50	Walburn Ins. Agency	1197.36
Bakers Jewelry Store	7.92	Esther Shoemaker Ins.	289.67
Snapp Music Co.	75.50	Fund 19	
Pontius Plumbing	15.00	Vocational Travel	
Minneapolis Honeywell	39.25	Harold Rob't Hewlett, Jr.	509.98
Wards Paint Store	43.00	Elizabeth R. Skaggs	13.02
Romine Electric	162.00	Fund 20	
Audio Visual Aids	17.25	Band Equipment	
Etma Lumber Co.	9.60	Snapp Music Co.	478.50
Marshall Co. Farm Bur.	38.40	O'Reilly Piano House	22.50
Vilas A. Reinholds	13.85	Fund 21	
North. Ind. CoOp. Ass'n.	34.77	Driver Training	
H. J. Lease Off. Mach.	191.10	Donald D. Poulson	292.75
Midwest Spring Co.	3.96	Fund 21A	
Engle Door Check	44.75	Pub. Empl. Retire. Fund	203.06
Carl Dougherty	10.00	Fund 22	
Kleigl Bros.	3.96	Janitor Service	
Delbert Cormican	20.00	Linus Borton	4000.00
Bob Griffis	12.25	Omer Morrison	1050.00
Valentine Elevator	8.75	James Allen Romine	1500.00
Singer Sewing Mach.	10.28	Sharlene Ware	75.00
Warsaw Grain & Milling	15.75	Fund 23	
Martin Electric	5.50	Transportation of Children	
Sunray Products	106.20	George Hall	882.00
Ed Bach Plumbing	4.50	Sylvester Hedington	850.25
Mentone Lumber Co.	37.44	Gilbert Griffis	915.00
Fund 14			
School Furniture & Equipment		Mark Surface	902.50
General Biological Co.	27.75	Vern Eloff	936.00
Sani-Mist Inc.	36.00	Dean H. Meyer	910.00
Burke Motion Picture	199.50	Sam Boggs	891.00
Sears, Roebuck & Co.	228.00	Harvey Baumgartner	375.00
R. C. Allen Co.	355.00	Munson Motor Sales	59.41
Beckley Cardy Co.	137.40	Gross & Linn Service	450.17
Romine Electric	875.75	Lewis Motors	867.48
Purity Cylinder Gases	58.60	Donald D. Poulson	20.90
Snell Trucking Lines	3.25	Auto License Bureau	9.50
United States Chemical	167.23	Standard Oil Co.	1034.44
D. M. Whitcomb Supply	197.59	Ross Standard Service	130.96
Warsaw Chemical Co.	92.50	Igo Oil Co.	842.08
Nor. Ind. CoOp. Ass'n.	38.14	Clayton Elmer Myers	2.50
Denoyer Geppert Co.	61.07	Abraham Hoogenboom	2.50
Leroy Cox	109.80	W. & W. Truck Sales	149.74
A. C. McClurg Co.	76.18	Leonard Supply Co.	304.86
Warsaw Gr. & Milling	117.20	Smith Bros.	12.00
W. M. Welch Co.	139.24	Vern Eloff	18.51
Sound Craft	48.35	South Side Repair	5.50
Coopers' Store	83.09	Nor. Ind. CoOp. Ass'n.	20.00
Kiger and Co.	28.43	Gulf Oil Co.	8.28
Fund 15			
School Supplies		Swanson Service	67.26
L. E. Carter Dept. Store	13.85	Harvey Baumgartner	18.00
American Art Clay	177.34	Harry Meredith	10.00
Sears, Roebuck & Co.	7.63	Warner's DX Station	27.30
Dentone Drug Store	2.70	Fund 24	
Hess Duplicator Co.	129.44	Water Lights & Power	
Frank & Jerry's Store	13.26	N. I. P. S. Co.	2157.86
Handee Book Co.	99.97	Corporation of Mentone	109.76
Audio Visual Aids	12.05	Fund 25	
Country Print Shop	43.60	Visual Aids	
Science Research Asso.	15.64	Owen Frey, Kos. Co.	265.00
D. M. Whitcomb Supply	586.12	Visual Aids Supt.	1855.52
Truman Printing Co.	49.67	Mary Louise Boggs	238.38
Nor. Ind. CoOp. Ass'n.	11.85	Psychological Institute	9.00
Purity Cylinder Gases	173.86	Dale Sinclair	2.00
Lemler Market	37.72	Railway Express Agcy.	10.26
Meyers I. G. A.	68.52	State of Indiana	1.00
Wetmore Decla. Bur.	11.74	California Test Bureau	47.27
Chemical Rubber Co.	98.73	Bureau of Tests	4.56
Continental Press	3.51	Mentone School	117.60
General Biol. Supp.	7.03	Robert Pierce	50.00
Makielski Art Shop	27.91	Snell Truck Lines	3.25
Tandy Leather Co.	17.36	W. M. Welch Co.	57.49
Panama Beaver Inc.	34.66	Panama Beaver, Inc.	21.18
Coopers' Store	23.85	Purdue University	345.21
Leonard Supply Co.	105.60	Harold Rob't Hewlett, Jr.	250.00
Indiana Carbon Co.	35.53	Earl Himes Aut. Lic. Bur.	3.50
Grof-Apaco Co.	35.59	Fund 27A	
School Service Co.	55.94	Summer Educational	Work
Purdue University	11.77	Clayton Elmer Myers	400.00
Fund 16			
Janitor Supplies		Fund 27B	
U. S. Chemical	133.36	School Library	
D. M. Whitcomb	417.59	Readers Digest Club	7.32
Nor. Ind. CoOp. Ass'n.	198.71	H. W. Wilson Co.	36.80
J. I. Holcomb Mfg. Co.	349.55	Doane Agriculture Digest	12.50
Nat'l. Disinfectant Co.	228.49	Harry M. Boxberger	3.10
Huntington Laboratories	125.12	World Book Co.	89.57
Meyers I. G. A.	2.25	A. C. McClurg & Co.	5.92
Costello Mfg. Co.	71.95	Parker Publishing Co.	7.27
Fund 17			
Fuel for School		Doubleday and Co.	24.54
Nor. Ind. CoOp. Ass'n.	2000.00	Successful Farming	21.37

Class. of Ex. & To Whom Paid	Gross Amount	Class. of Ex. & To Whom Paid	Gross Amount
Fund 18			
Loans, Interest & Insurance		Fund 25	
Walburn Ins. Agency	1197.36	Visual Aids	
Esther Shoemaker Ins.	289.67	Owen Frey, Kos. Co.	265.00
Fund 19			
Vocational Travel		Fund 26	
Harold Rob't Hewlett, Jr.	509.98	Mary Louise Manwaring	1855.52
Elizabeth R. Skaggs	13.02	Mary Louise Boggs	238.38
Fund 20			
Band Equipment		Psychological Institute	9.00
Snapp Music Co.	478.50	Dale Sinclair	2.00
O'Reilly Piano House	22.50	Railway Express Agcy.	10.26
Fund 21			
Driver Training		State of Indiana	1.00
Donald D. Poulson	292.75	California Test Bureau	47.27
Fund 21A			
Pub. Empl. Retire. Fund	203.06	Bureau of Tests	4.56
Fund 22			
Janitor Service		Mentone School	117.60
Linus Borton	4000.00	Robert Pierce	50.00
Omer Morrison	1050.00	Snell Truck Lines	3.25
James Allen Romine	1500.00	W. M. Welch Co.	57.49
Sharlene Ware	75.00	Panama Beaver, Inc.	21.18
Fund 23			
Transportation of Children		Purdue University	345.21
George Hall	882.00	Harold Rob't Hewlett, Jr.	250.00
Sylvester Hedington	850.25	Earl Himes Aut. Lic. Bur.	3.50
Gilbert Griffis	915.00	Fund 27A	
Mark Surface	902.50	Summer Educational	Work
Vern Eloff	936.00	Clayton Elmer Myers	400.00
Dean H. Meyer	910.00	Fund 27B	
Sam Boggs	891.00	School Library	
Harvey Baumgartner	375.00	Readers Digest Club	7.32
Munson Motor Sales	59.41	H. W. Wilson Co.	36.80
Gross & Linn Service	450.17	Doane Agriculture Digest	12.50
Lewis Motors	867.48	Harry M. Boxberger	3.10
Donald D. Poulson	20.90	World Book Co.	89.57
Auto License Bureau	9.50	A. C. McClurg & Co.	5.92
Standard Oil Co.	1034.44	Parker Publishing Co.	7.27
Ross Standard Service	130.96	Doubleday and Co.	24.54
Igo Oil Co.	842.08	Successful Farming	21.37
Clayton Elmer Myers	2.50	F. E. Compton Co.	2.95
Abraham Hoogenboom	2.50	Prentice Hall, Inc.	88.12
W. & W. Truck Sales	149.74	MacMillan Publishers	19.69
Leonard Supply Co.	304.86	Joe Tucker	5.60
Smith Bros.	12.00	Leonard Harmon	16.00
Vern Eloff	18.51	Elvin Brailier	10.00
South Side Repair	5.50	Forrest Meredith	37.00
Nor. Ind. CoOp. Ass'n.	20.00	Kos. Co. Auditor	208.50
Gulf Oil Co.	8.28	Glenn Grimm	85.00
Swanson Service	67.26	David G. Romine	60.00
Harvey Baumgartner	18.00	Charles Hammer, Jr.	81.00
Harry Meredith	10.00	Sam Boggs	25.00
Warner's DX Station	27.30	Walter Swanson	12.50
Fund 24			
Water Lights & Power		Creighton Bros.	291.50
N. I. P. S. Co.	2157.86	Local Property Tax Relief Fund	
Corporation of Mentone	109.76	Washburn Tree Service	194.00

I hereby certify that the foregoing is a true and correct statement of the receipts and disbursements of the above named township; that a complete and detailed annual report together with all accompanying vouchers showing the names of persons having been paid money by the township has been filed as required by law in the office of the County Auditor, and that a copy of such annual report is in custody of the chairman of the township advisory board. Said report is subject to inspection by any taxpayer of the township.

H. EARL BOGGS, Trustee

Is Your Subscription Paid in Advance?

WE HAVE A
GOOD OUTLET FOR ALL POULTRY
 Interested in Fowl, Cox and Fryers.
NELLANS POULTRY PLANT
 Ph. Mentone ELmwood 3-3711

D. A. R. News

Governor Handley, in cooperation with the Daughters of the American Revolution, has signed a Proclamation designating February as American History Month. The Anthony Nigo Chapter, D. A. R. of Mentone asks that schools, churches and home folk reacquaint themselves with American History since two of our greatest patriots were born in February.

Abraham Lincoln, 16th President of the United States, was born in Hardin Co., Kentucky, February 12, 1809. When Abe was 7 years of age his parents moved to Indiana in the southern part at what is now Lincoln State Park and where his mother is buried. Lincoln's formative youthful years were thus spent in Indiana leaving here at the age of 21 years. Lincoln, "The Great Emancipator", was President when The Civil War was fought.

George Washington was born February 22 (new style) 1732, Westmoreland County, Virginia. He was our first President and was called "Father of his Country." He was Commander-in-Chief during the Revolutionary War. Let us look at the lives of these two great men—one from the cabin and the other from a mansion but equal before God. Despite the difference in their background Washington and Lincoln were much alike in the characteristics which made them great, both had a great compassion for their fellow men. They looked for the best in others and gave the best they had. They accomplished their task and left the World a better place than they found it. They sacrificed their all on the altar of freedom because they knew then as we know now that "man by his very nature, wants to be free—free to choose his own future and decide his own destiny. He wants to decide these things for himself; he doesn't want somebody else deciding them for him. As history has shown us time and again, he will die to gain this Freedom if necessary; and he had rather die than lose it." (quote Thurman Sensing)

Washington and Lincoln both possessed a simple and deep faith in a God who rules the our lives and guides our destiny. Both possessed the virtue of true humility which they so often displayed. An example is found in this story:

"One evening in the month of June in the year 17 a Stranger was lost in a wood near the Hudson River. He had traveled far over steep paths attended with many obstacles. A heavy downpour of rain made the clay soil so soft that his feet slipped at every step. His horse panted as if it had been hard pushed for miles and the rider was almost exhausted from the labors

of the day. He was almost ready to pass the night with what comfort circumstances would admit when he espied a light glimmering through the trees; pressing on with utmost perseverance he found himself in front of a good looking farm house. At the barking of a watch dog the owner came to the door and said, "Who is there?" A friend who has lost his way, and in search of a place of shelter, was the answer. Recognizing that this stranger was above the common rank, the man and his wife gave their best both to him and his noble steed. After a splendid repast the host said that it was now time for their family devotions before retiring for the night. Lighting a pine knot he conducted their guest to his chamber wishing him a good night's rest; soon the sound of a voice came from the chamber of the guest, who was now engaged in his own private worship. After thanking the Creator for his many mercies, and asking a blessing on the inhabitants of the house, he continued, "and now, Almighty Father, if it be thy holy will, that we shall obtain a place and a name among nations of the earth, grant that we may be enabled to show our gratitude for thy goodness, by our endeavors to fear and obey thee — Bless us with wisdom in our councils, success in battle, and let our victories be tempered with humanity — Endow also, our enemies of their injustice, and willing to restore liberty and peace. Grant the petition of thy servant, for the sake of him whom thou hast called thy beloved son; Nevertheless, not my will, but thine be done. Amen."

"The next morning the Stranger said he must be on his way immediately. He tried to recompense these kind people for all their kindness and trou-

ble but they refused — therefore he said, "Since you will not permit me to recompense you for all your trouble it is but just that I should inform you on whom you have conferred so many obligations. I had been out yesterday, endeavoring to obtain some information respecting our enemy, and being alone, ventured too far from camp. On my return, I was surprised by a foraging party, and only escaped by my knowledge of the roads and the fleetness of my horse. My name is George Washington." (Needless to say, George did prevail on the wife to keep "a token of remembrance" which they cherished all their lives.)

Lincoln's famous Gettysburg Address is now recognized as a Masterpiece of Literature. At the dedication of the Gettysburg battleground, Lincoln was considered not equal to the occasion in giving the address and a glib smooth tongued lawyer was chosen. After six weeks of preparation he gave a two hour oration. Lincoln was asked the day before to "say a few fitting words." On the train to Gettysburg he wrote his two and one half minute speech which is acclaimed today as one of the best addresses ever given. In the closing words of his address may we say with him, and concerning all wars since his day, "We here highly resolve that these dead shall not have died in vain—that this nation, under God, shall have a new birth of Freedom and that Government of the people, by the people, for the people, shall not perish from the earth."

Yes, the lives of Washington and Lincoln are an inspiration—Their memory a benediction.

Since this is the Sesquicentennial year of Abraham Lincoln the Indiana Lincoln

Foundation has planned many things in its observance.

Sometime in the summer months the Boy Scouts are planning to run two covered wagons from Indiana to Illinois over the Lincoln Trail.

The re-enactment of the "Bates House Speech" ceremony will be on the afternoon of Feb. 10 in the lobby of the Claypool Hotel, Indianapolis. It is hoped to use the original balcony from which Mr. Lincoln spoke. This balcony is now on an Indianapolis home.

On Feb. 13, 14 and 15 a musical production based on Lincoln's life in Indiana from 1819 to 1830 will be held at Evansville, the heart of Lincoln territory. A cast of 92 men, women and children will tell the story of Lincoln's 11 formative years in Indiana.

Fort Wayne radio WOWO has tape recorded "A Lincoln Memorial Recording in words of the Supreme Court of Indiana, June 20, 1865." Tapes are available at cost.

"Gettysburg Address" anniversary celebrations will be encouraged annually.

Posters and postal cards as a medium of creative art will advertise Lincoln. Many other events are planned.

PHILCO
Factory-Supervised
Service
ANY MAKE ANY MODEL

TELEVISION OR RADIO

Call PHONE NUMBER
EL 3-4685

BAKER'S
JEWELRY & APPLIANCES
MENTONE, IND.

TAX FACTS

Don't Pay Tax On Non-Taxable Items

(This is one of a series of articles on federal income tax filing. The articles are based on information provided by the American Institute of Certified Public Accountants and the Indiana Society of Certified Public Accountants, in cooperation with the Internal Revenue Service.)

If you are one of the millions of American taxpayers who spends the lion's share of his income feeding, clothing, housing and entertaining his family, chances are there is very little you can do to reduce your 1958 federal income tax bill—but you can do it to yourself to try. First of all, decide which of the two individual tax forms you are going to use to report your income. If you choose the wrong one, you may automatically cut yourself off from a possible tax savings.

The easiest way to file is to use the simple 1040-A Form. It's a card the size of a check, on which you answer a few simple questions and have the choice of either computing your own tax or letting the government do it for you.

You are permitted to use the card form if your gross income consisted only of wages, dividends or interest totaling less than \$10,000, and if you did not have more than \$200 of gross income apart from that listed on your W-2 withholding slips.

Facts to Consider

Before deciding to use the card Form 1040-A, you should consider these facts:

1. Your tax will be figured from a table which allows you a deduction of about 10 per cent of your income instead of itemized deductions for contributions, taxes, interest paid, medical and dental expenses, etc.

2. There is no provision in this form for filing as the "head of household," as a "surviving spouse" or for claiming special credits for dividends and retirement income.

If you are sure that these two points would not cost you any tax savings, and your income is within the limits for filing a Form 1040-A, you might as well use this simple card form.

Whether to Itemize

When you elect to use the regular Form 1040, you still must

decide whether to itemize deductions or take the standard deduction which usually amounts to about 10 per cent of your income or \$1,000, whichever is less. Generally, you will save by itemizing deductions if you:

- (1) Own real estate
- (2) Had unusual medical expenses
- (3) Had deductible child-care expense
- (4) Suffered losses from fire, storm, accident or theft
- (5) Made fairly large charitable contributions

If you are supporting a dependent, although you are unmarried, you may be able to qualify as a "head of household" and figure your tax on a special table that gives you part of the advantage enjoyed by married couples filing joint returns.

You may qualify for a "head of household" status if you provide more than half the support of a parent, and more than half the cost of maintaining the parent's household even if the parent does not live with you. You cannot claim a "head of household" status if you file a Form 1040-A.

The 1040 Form is arranged again this year so that a taxpayer whose income was entirely from wages needs to use only the first one or two pages. Pages three and four are for other types of income and for computing the special credits for dividends and retirement income.

The instructions which come with your tax forms give further information on how to select the correct tax form. Help is also available from the Internal Revenue Service.

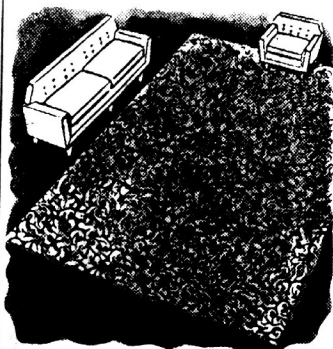

When You Need
Furniture or Car-
pets, come and see
our Quality Furni-
ture for Less!

Easy Terms - We Trade - We Deliver - Ph. TWinoaks 2-511

CRABBS Furniture
OF ARGOS
Open Wed. & Sat. Nite.
Til 9 p. m.
All Day Thursdays

Farming More Scientific

The head of Purdue University's agricultural economics department said last week the "Scientific Sixties" would place the highest premium on skillful farm management.

Dr. L. S. Hardin, addressing a session of the Indiana Farm Management Association held in connection with Purdue's Farm Science Days, declared that farmers who have acquired management skills would find the coming decade "both challenging and profitable."

"By sheer force of economic growth and development," he said, "agricultural production will become more specialized both on individual farms and by geographic areas."

"Technical developments will continue to be placed into use at a record rate. The capacity of our farms to produce more than we can sell at acceptable prices will still be with us in the 1960's. Economic forces will continue to press the less efficient unit—whatever its size."

M. Paul Mitchell, Purdue agricultural marketing specialist, told the association that net farm income in Indiana will decline in 1959 "despite an expected recovery from the business recession."

"Lower prices, associated with larger production, narrow or nonexistent price margins in cattle feeding and higher operating costs will contribute to reduced incomes," Mitchell asserted.

Addressing the association's annual banquet, W. Lyle Fitzgerald, agricultural economist for the Quaker Oats Company, declared that success in farming will continue to depend on individual initiative.

Tips on Cattle Rough Feeding

Cattle that are to be pastured next summer should be fed so that they do not gain more than 1 to 1½ pounds daily this winter. T. W. Perry, head of animal nutrition work at Purdue University, says.

Beef cattle that are "roughed" through the winter will utilize the pasture better next summer, he adds.

Silage properly supplemented with protein and minerals, may be used as the only feed for fattening cattle with good results. Corn silage alone will not meet the protein requirements of beef cattle.

Grass silage must be supplemented with corn or some other high energy feed to be of the same value as corn silage.

In comparing mixed hay and corn silage as a winter feed for beef cattle, Purdue trials have shown that gains with silage (supplemented) have been twice as fast as with hay (without supplement). Cost of gain has been 40 percent higher with hay than with silage.

Perry says the quality of the feed fed should be geared to the quality of the cattle on feed. For instance, choice steer calves that are to be fed grain on pasture next summer and finished as choice fat steers may be fed a full feed of corn silage and 1½ pounds of Supplement A per day. If the steers are to go on pasture with no grain until late summer, they may be fed full feeds of grass silage (with preservative); corn silage with 1 pound of Supplement A per day; legume hay alone; or ground corn cobs with 3 pounds Supplement A per day.

The first three of the rations listed above are very satisfactory for wintering good steer calves that are to be pastured and marketed as good slaughter steers.

Any one of the four rations, as well as the corn silage and 1½ pounds Supplement A ration are good for "roughing" good to choice yearling steers through the winter if the steers are to be pastured and marketed as choice two-year olds.

Do not feed cattle too well during the winter if they are to be pastured next spring, and match the feeding program with the quality of cattle for extra profits, Perry summarizes.

The equivalent of 24 million loaves of bread will reach the needy abroad through the CARE Food Crusade to share the United States farm abundance. Flour to bake bread is among the main ingredients of the 3 million Food Crusade Packages which will be delivered in the names of Americans who contribute \$1 per parcel to CARE, New York 16, N. Y.

Mentone Basketball

As Reported by Larry Teel

Friday night Mentone engaged in a rough and tumble basketball game in the Silver Lake gym. When the blood was mopped off the floor the Bulldogs had won 57-52. It was the 12th conquest in 16 efforts.

It was a close contest all the way and wasn't decided until the final minute. Silver Lake lead by 5 points with 3 minutes left to play and then the Bulldogs started to hit. Before the Ramblers scored again the Bulldogs tied the score at 50 all. The two teams traded field goals and the Mentone team went ahead 54-52 on a layup with 30 seconds to go. A traveling violation gave the visitors the ball and before it was over they had scored on 3 foul shots for the final score 57-52.

Mentone	FG	FT	PF
Nellans	0	0	1
B. Long	7	3	2
Hatfield	5	1	2
Teel	3	3	3
T. Holloway	3	4	4
M. Holloway	1	0	1
D. Long	1	0	0
Boles	3	0	3
	23	11	16
Silver Lake	FG	FT	PF
Brandenburg	1	5	5

Rose	7	1	3
Drudge	2	3	2
Shepherd	4	1	1
Reed	5	2	2
	19	12	13

SERVICEMAN'S ADDRESS

A/B George A. Cochran
A. F. 16632628
Flight 24, Box 1507
Lackland A. F. B., Texas

NEWS? Ph. ELmwood 3-3985

INSURANCE with PROTECTION

We Offer a
Complete Insurance Service

FIRE, WINDSTORM
THEFT, HAIL
LIABILITY
AUTO
COMPENSATION
BONDS

Prompt Loss Settlements

**Walburn Insurance
Agency**

Ph. ELmwood 3-4751
MENTONE, IND.

BURKET VOLUNTEER FIRE DEPARTMENT

FISH FRY

HADDOCK

SATURDAY, FEB. 7, 1959

Starting at 5:30 p.m. D.S.T.

BURKET GYM

BENEFIT BURKET FIRE DEPARTMENT

Adults 12 and over, \$1.25

Children 6 to 12, 75c

DEKALB CHIX

Live-Lay-Pay

See your DeKalb Chix and Corn Dealer or

NELSON POULTRY FARM

DEL NELSON

Phone GY 1-28'5

¾ mile north of Burket, Ind.

The DeKalb Associate Hatchery for "Egg Basket of Midwest"

IF YOU KEEP RECORDS—YOU'LL KEEP DEKALB CHIX

A Whole Year Ahead for your savings to

GROW

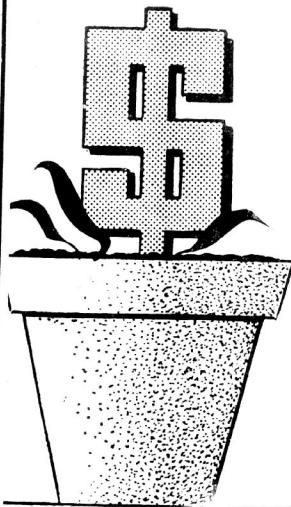

Resolve to get a head start to get ahead in this New Year. If you have a savings account — **save regularly** — this year. If you haven't — **NOW** is the time — **THIS** is the place.

Farmers State Bank

MENTONE, IND.

Member Federal Deposit Insurance Corporation

CLASSIFIED ADS



10 cents per line

Minimum 50 cents per issue

MONUMENTS and MARKERS.

Select from our extensive display. See the monument you buy and avoid disappointment. We employ no salesmen—you save the difference. Warsaw Monument Works, Road 15 South. tfe

WANTED—Well drilling and repairing. Water systems for sale. Try our payment plan. Homer Saner and Sons, telephone TW3-3899 Akron. tfe

A FARM LOAN AT HOME affords you many privileges and advantages. Ask us about our convenient repayment terms, and how you can use your equity for additional working capital. FARMERS STATE BANK, Mentone, Indiana. tfe

Bourbon Silo Co.

SEPTIC TANKS Burial Vaults

Ph. FI2-4451 Bourbon, Ind. J18p tfe

LOCAL OWNED — Rochester Septic Tank, Cesspool and Drywell Cleaning Service. Install or repair. Sale of tanks, drywells built. Guaranteed work. Bob Richards, CA3-5845 Rochester, Ind. tfe

REASONABLE

Galvanized steel roofing, 14" and 2 1/2" corrugated, also Wheeling channel drain. New Structural iron and pipe. Farm fence, culverts and end posts. Bourbon Junk Yard, phone FI 2-3205. tfe

FOR SALE—Sherwin-Williams Super Kem-Tone and Kem-Glo enamel. A complete stock of colors. Lowman's Corner, (since 1937). tfe

SAND, GRAVEL, LIMESTONE, fill dirt. Ph. ELMwood 3-4292. Wayne Tombaugh. tfe

GENERAL BULLDOZING

Land Clearing, earth moving and grading. Phone GLENview 3-4730, Keith Jordan, R.R. 2, Leesburg. tfe

SHUNK

TV Sales & Service

ZENITH

Televisions, Radios and Stereophonic High Fidelity

EL 3-2876

Mentone

MY CUSTOMERS GET QUICK service without paying a premium. Why wait for "route" men? When you want prompt, reasonable Radio-TV service, call EL 3-4464 or 4913. Jack K. Riner. tfe

ROMINE ELECTRIC

Maytag Sales and Service
You Call For Me — I'll Wire For You.

Wiring Contractor. Free Estimates Ph. EL 3-2745, Mentone. tfe

WANTED TO RENT—2 or more Bedroom house in or near Mentone. Write Box 62, Mentone. fr

NOTICE—Beat the spring rush by having your rotary lawn mower repaired now. Experienced repairman, Cloice Baum. Phone Burket GY 1-2262. F4p

FOR SALE—Good cooking potatoes and onions. Whit Gast, Akron. tfe

FOR SALE—'49 KB-3 International Pickup with radio and heater. In good condition. 1 mile north of Palestine then east to second place on north. Keith Hoffer. J28c

FOR SALE—Pure bred Duroc Boar. Del Wagoner, one-half mile east of Talma. J28p

FOR SALE — Three brooder houses and all equipment to raise young chickens including electric brooder stoves, pipe line and electric wiring. Also hay and beef by the quarter. H. Fenstermaker, 1 mile north Akron on State Road 19. J28tfe

FOR SALE—Large size coal and wood Heatrola stove. Harry Zartman, 5 miles southwest of Mentone. 1p

FOR SALE—Large assortment of used furniture including breakfast sets, living room suites, dining room suites, dropleaf tables, bed davenport. Pletcher Furniture Co., Nappanee, Ind. 1c

Pole Buildings

PHONE or SEE

JOE FISHER

of near Burket, Ind.

For POLE BUILDINGS

By SMILEY LUMBER CO.,
Denver, Ind.

Many hundreds of satisfied customers.

Ph. Burket GY-1-2233

FOR SALE — Modern brick home, eight rooms and bath. Living room 17x28, large kitchen, laundry room off kitchen, full basement, oil furnace one year old, two-car garage, three full lots, near school, price \$10,500. See Jack Shinn or phone EL 3-3685. F11p

INCOME OPPORTUNITY — Reliable man or woman from this area to service a route of cigarette machines. Will take 5 hrs. a week of your spare time and can net as high as \$275 monthly and can be built to full time business with our help, which could eventually net \$20,000 annually. No experience or selling necessary, route is established for the operator. To qualify you must have \$1100 to \$2200 cash immediately available, which is secured and a serviceable automobile. If sincerely interested write for personal interview giving phone number and brief outline of background to Box 8326, Minneapolis, Minnesota. J28p

NOW our new Appliance Sales Program saves you at least 20 percent. Choose from Maytag, Philco, Westinghouse, Hoover and many others. Full time service department for your convenience. Pletcher Furniture Company, Nappanee, Indiana. F11c

FOR SALE—1500 bales Alfalfa and mixed hay. Mrs. Mahlon Jefferies, phone EL 3-2855. 1c

FOR SALE—Special carpet savings, all wool carpet in 12' & 15' widths, \$5.88 sq. yd. Save on 7 remnants, 400 samples to choose from, learn how our 6 point program saves you money. Pletcher Furniture Company, Nappanee, Ind. F4c

FOR SALE—One yearling Lucie Hybrid Boar. Vac. & Tested. Robert Hibschan, EL 3-4820. 1p

FOR SALE — Better bedding buys including Simmons, Sealy, Serta, Brandwein. Free plastic headboard with each twin size mattress and box spring. Pletcher Furniture Company, Nappanee, Ind. F11c

WANTED — Two male hogs, medium size. Frank Newton, phone EL 3-2984. 1p

FOR SALE—Two pair skis. One pair 8-foot hickory and one pair smaller ones for younger children. Art Cullum, Mentone.

FOR SALE—1,000 bales second cutting alfalfa hay. George Craig, phone EL 3-3812. 1p

Spaghetti, mainstay of Italian diets, will be specially made from U. S. flour and given to needy families in Italy as gifts from the people of America through the CARE Food Crusade.

In tiny villages of Pakistan, when CARE first began providing free milk for undernourished children, many of the teachers as well as pupils believed the milk powder grew on trees in the United States. It costs only \$1 per package to send milk and other nourishing U. S. farm foods to the needy overseas through the CARE Food Crusade, New York 16, N. Y.

When It's Lumber —
Call our Number —ELM-
wood 3-3205
Co-Op. Building Dept.

PETE'S RESTAURANT

Mentone, Indiana

STEAKS — CHOPS
SHORT ORDERS
NOON SPECIALS

Ice Cream — Sandwiches

PRIVATE
DINING ROOM
SPECIAL PARTIES
By Appointment
Phone ELMwood 3-2275

Sunday Dinners
Choice of
Chicken — Ham — Swiss Steak

Hours
Mon. - Sat. 7 a. m. - 10 p. m.
Sun. 11:30 a. m. - 7:30 p. m.

NOTICE TO SUBSCRIBERS

Effective February 4, 1959

Subscription to the NEWS

WILL BE

\$3.00 per year

The yearly subscription price to the Mentone News has been much lower than most weekly newspapers for a number of years, and the continued rise in the cost of production makes it imperative that the price be raised.

\$2.00 RATE STILL APPLIES.

In order to give each subscriber an opportunity to renew or pay up any arrearage, the annual \$2.00 rate will apply until February 4, 1959. (The limit of pre-payment at the \$2.00 rate will be two years.)

Also, in order to keep our subscription list in a paid-in-advance condition, all names will be dropped from our mailing list on February 4, 1959 that do not show a paid-in-advance status. Even though many courts have decreed that a subscriber who continues to accept a newspaper from his mail box is liable for the obligation, our preference is that all be paid in advance.

Local News

Mrs. Arthur Kendall spent a few days last week with her mother, Mrs. Arthur Romhilt, in Indianapolis. She returned home Monday with Mr. and Mrs. Jim Estes.

Christy Horn, daughter of Mr. and Mrs. Donald Horn, had a tonsillectomy Friday morning at the Woodlawn hospital.

Sherry Babcock spent Wednesday evening with her grandparents, Mr. and Mrs. Robert Jones.

Mrs. Ina Davis and Dan called Sunday afternoon on Mrs. Davis' sister, Mrs. Ray Walgamuth at North Manchester. Mrs. Walgamuth is not so well at this time.

Mr. and Mrs. Howard Horn and daughters had Sunday dinner with Mrs. Horn's mother, Mrs. Myrtle Davis.

Mr. and Mrs. Earl Besson, Linda and Keith were Sunday dinner guests of Earl's parents, Mr. and Mrs. Charles Besson, near Warsaw.

Mr. and Mrs. Leonard Boganwright are at the home of Ray Eckert while he and Mrs. Eckert and Mr. and Mrs. Monroe Romine are vacationing in Florida.

Lester Bruner, after having surgery Saturday, is reported getting along fine.

Miss Lilly Tucker, of Fort Wayne, and Mrs. Ora Tucker were guests of honor at a birthday dinner given by Mr. and Mrs. Ralph Tucker of Akron, Sunday. Others present were Ora Tucker, Mr. and Mrs. Albert Tucker and family, Mr. and Mrs. Robert Smith and daughter, Mr. and Mrs. Max Smith and Tommy Tucker.

Wednesday Mr. and Mrs. Kenneth Mollenhour spent the night with Mrs. Alta Mollenhour.

Mr. and Mrs. Robert Jones called Saturday afternoon at the home of Robert's mother, Mrs. Elizabeth Jones at Millwood.

Mr. and Mrs. Artley Cullum and Mrs. Tom Harman of Mentone, and Mrs. Jerry Carey of Warsaw, spent the week end visiting with Jon Cullum at Cleveland, Ohio.

Mr. and Mrs. Mark Burgh of Plymouth, visited Sunday with Mr. and Mrs. Asa Dirck. Mrs. Dirck was dismissed from the Woodlawn hospital last Monday.

Saturday Mrs. Lillian Witham and Howard Stutzman made a business trip to Warsaw.

Mrs. Gordon Wolfe and children and Mrs. Freda King were Sunday afternoon callers of Mr. and Mrs. E. E. Wagner.

Mr. and Mrs. Joe Fisher were Sunday dinner guests of Mr. and Mrs. Robert Jones.

Mr. and Mrs. Jim Estes and son spent the week end in Indianapolis with Jim's parents, Mr. and Mrs. Carl Estes.

Mr. and Mrs. Harold Linn and daughters of Bourbon, and Mr. and Mrs. John Miller and Steve, were Sunday evening supper guests of Mr. and Mrs. Byron Linn.

Mr. and Mrs. George Reed and family are spending this week with Mr. and Mrs. Clarence Brown.

Jay Alan Horn, son of Mr. and Mrs. Donald Horn, spent a few days last week with his grandparents, Mr. and Mrs. O. J. Miller at Warsaw.

Mrs. Minnie Busenburg of Mentone, Mr. and Mrs. Franklin Jones and family of Silver Lake, Mr. and Mrs. George Wagner and daughter Marjorie of Macy, were Sunday dinner guests of Mr. and Mrs. Eddie Jones and Suellen at Burket.

Mrs. Lillian Witham had Sunday dinner with Mr. and Mrs. Howard Stutzman and family at Etna Green.

Mrs. Noble Babcock and Sherry called Saturday afternoon at the Robert Jones home.

Mrs. Devon Eaton called on Mrs. Alta Mollenhour Sunday evening.

Kenny Romine has been absent from the postoffice several days because of sickness.

Mr. and Mrs. Joe Fisher called Friday evening at the R. O. Jones home.

Building Material

For All Your
FARM AND HOME NEEDS

Phone or See
JOE FISHER
of near Burket, Ind.
No. 1 Quality Building
Materials.

Cash and Carry
BY SMILEY LUMBER CO.
Denver, Ind.
Phone Burket GY-1-2233

TREAT YOUR
FEET TO

PERFECT

Comfort

\$10⁹⁸



- GENUINE, VERTICAL GRAIN, 3-PLY-SHELL HORSEHIDE — the "platinum" work shoe leather.
- ONE-PIECE CONTOUR-MOLDED BACK — rip-proof, better fitting.
- TRI-pedic, AIR CUSHION IN-SOLES — cradle the foot and support the arch. Wonderful comfort.
- FINEST GRADE CORK-RUBBER OUTSOLES — Non-marking, gray tone. Genuine Goodyear Welt.

Buy Quality—Be Thrifty

BENNETT'S
SHOE STORE
Mentone, Indiana

FRANK & JERRY'S

ROAD 19 SOUTH
MENTONE, INDIANA

Delivery Orders Welcome
PHONE EL 3 — 3581

HOURS

Mon. Thru Fri. 7:00 to 8:00
Saturday 7:00 to 9:00
Sunday 8:00 to 12:00

HIGHEST QUALITY - LOWEST PRICE

M I L N O T
3 tall cans 29c

EMGE OLEO
2 lb. 39c

FRESH EVERY DAY — EVERYDAY PRICE

MILK gal. jug 60c

SCHLOSSER'S

ICE CREAM
gal. pack 89c

SUNKIST ORANGES
LARGE
dozen 49c

GRAPEFRUIT
LARGE 36 SIZE
3 for 29c

SATURDAY

BULK SWEET ROLLS
dozen 59c

TEA RINGS . 49c
FRESH PIES 59c & 79c
CAKES . 65c & 89c

CHIP-T-BEEF pkg. 39c

LEAN

PORK STEAK lb. 49c

SLICED PKG.

ELCO BACON lb. 49c

SELECT

BEEF LIVER lb. 59c

SUNDAY PAPERS by OLSEN—Chicago, Indianapolis